THE EVENING NEWS.

THIRD YEAR—NO. 629. BENTON HARBOR, MICH., WEDNESDAY, OCTOBER 13, 1897. ONE CENT.

A LARGE BANKRUPT STOCK OF

Shot Guns and Rifles

Of all kinds for sale at

JACKSON'S GUN STORE,

108 Water St., Benton Harbor, Mich.

Remember that I keep all kinds of hunting, fishing and sporting goods on hand and that I will not be undersold by any dealer in Southwestern Michigan. Winchester repeating rifles all sizes at $10, $11 and $14 each; see the old and new models. Quackenbush 22 calibre and other target guns; Winchester repeating shot gun, 6 shots, at $17; one Parker Bros. double barrel shot gun, second-hand at $30 and I have double barrel breech loading shot guns, both 10 and 12 gauge at $7, $9, $11 and $12 each; single barrel breech loaders, both new and second-hand at $5, $6 and $7 each; muzzle loading shot guns at the lowest prices, loaded paper shells 10, 12 and 16 gauge, a leader at 35 cents per box. I have the Quick shots. Rivals and U. M. C. in large stock, so that you can be suited on shot sizes; a full and complete line of Winchester, Colts and Marlin rifle cartridges at winning prices; 26 different sizes of revolver cartridges. B. B. Floberts and Blanks, Lafin & Rand's shot gun; rifle and blasting powder, smokeless powder for rifles and shot guns; shot gun fixtures; brass shells, loaded and unloaded; buck, common shot and bar lead; reloading tools for rifles and shot guns, cartridge belts and shell bags, hunting coats, vests and hats, canvas game bags and belts for hunters, powder flasks and shot pouches; primers, snipe, turkey and duck calls; shot gun shells loaded with smokeless powder, bowie knives and knives for hunters, pasteboard and felt wads, waterproof and G. D. gun caps. All kinds of new and second-hand revolvers. My leaders are 22 center fire at $1.50, 32 and 38 center fire at $1.75. These guns are all of the Bulldog pattern and they are all right. I am selling today the 32 and 38 center fire both blue and nickel, 5 and 6 shot rubber handle rifle barrel, fluted cylinder, break down, shell ejector, 4½ inch barrel, Smith & Wesson pattern for $4. You can have a large stock of Iver Johnson, Harrington & Ritchardson to select from. And how is that for a leader on guns? Holsters for revolvers and cases for guns and rifles, dark lanterns for coon hunters and Newhouse traps for trappers; compasses, boxing gloves, iron and maple dumb bells, punching bags, foot balls, all kinds and sizes, sling shots, billies and knuckles, dog chains, collars and muzzles.

All Kinds of Shot Guns and Rifles to Rent by the Day or Week.

See my Marlin safety rifles of all sizes, air rifles and B. B. shot for air rifles, sling shots, rubbers and anything that will shoot, you will find it at Jackson's. One 7x7 and 1 7x9 wedge tents for sale cheap. If you have got a good rifle, shot gun or revolver and want to sell it I will buy it. I have a large Colt revolver, 45 size at $5, a Remington large 44 at $5.

Unredeemed Gold and Silver watches of All Kinds.

Seventy-seven solid gold rings, banjoes, guitars and violins at ½ first cost. Trading men look over my watch stock. I can always stock you up on bargains. I have dealt in fishing, hunting and sporting goods in Benton Harbor for 20 years. I buy cheaper than any other dealer and I will not be undersold. SECOND-HAND BOOKS WANTED. I do not handle school books. After November 1st I will pay the best market price for all kinds of raw furs, and remember that I loan money on all kinds of personal property, and I always have about 14 wagon loads of second-hand truck of all kinds for sale. I also cash the time checks of the Crouch Construction company.

CHAS. A. JACKSON

Dealer in Almost Everything.

W. W. CHESLEY

The Clothing ..Renovator and Dyer..

110 Pipestone, Under Sherman's Bazar is now prepared to do all kinds of Cleaning and Repairing, both ladies' and gents'. First class work. Now is the time to haue your clothing put in order for winter. Overcoats and Suits made to look like new. Try it and save the price of a new suit.

DYEING A SPECIALTY.

ALSO CARPETS CLEANED.

We lead all others in our assortment of

Fine Perfumes

Dr. Fabry's Drug Store

110 Water St.

ARE IN A DEAD-LOCK.

Board of Supervisors Can't Elect a County School Examiner.

14 BALLOTS TAKEN TODAY.

And the Election Was Than Mede a Special Order for Tomorrow at 9 O'clock.

The board of supervisors is in the grip of a dead-lock. Its members struggled for nearly three hours this morning to elect a school examiner and then, after the fourteenth ballot, deferred the election until tomorrow morning at 9 o'clock, making it a special order for that time.

The election of an examiner is the first transaction of the session to bring out the political complexion of the board. An informal ballot to get the candidates before the board was taken immediately upon convening this morning and resulted in a total vote of 32, 16 of which went to D. J. Benson, principal of the Eau Claire school, and 16 to J. D. Carmody, principal of the Berrien Springs school. The former is a republican and the latter a democrat. The board is tied politically and each faction exercised the precaution of having every member of its faith present. The difficulty, therefore, of arriving at an agreement is easily seen. Both sides were disposed to exercise fairness and if one or more of the members was called out of the room balloting was suspended until their return.

The second ballot was a formal one, as were also the remaining 12. At the end of the third ballot and it was seen there was no possibility of a compromise a motion to make the election a special order for Friday at 10 o'clock was made by Supervisor Walker The vote on the motion was a tie and it was declared lost. Again the voting began and tediously continued, ballot after ballot being taken with the same result—16 for Carmody and 16 for Benson

Another interruption of the voting occurred at the conclusion of the sixth ballot when a third motion to defer the election was lost. Without the slightest evidence of a weakening in either faction the contest continued until the result of the fourteenth ballot was announced. It was 11 o'clock and despairing of being able to make a choice today the supervisors all gladly concurred in a proposition to delay the election until tomorrow morning at 9 o'clock.

In the meantime an effort at a compromise will be made. Both factions express determination to stand by their candidate and the possibility of reconciliation is slim.

Here are the names of the supervisors who supported Benson: Edward N. Matrau, H. A. Rackliffe, O. B. Hipp. L. Hemingway, John Seel, E. E. Rouse, J. L. Bishop. C. M. King, John F. Gard, Roy Clark, J. A. Peck, J. E. Harder, Andrew Shearer, Franklin Gowdy, W. M. Baldwin, E. H. Kingsley.

Here are Carmody's supporters: Alonzo Howe, Clayton Smith, J. B. Beistle, William A. Kletn, Josiah Caldwell, Charles M. Smith, W. J. Diemer, Frederick Tichenor, H. C. L. Forler, S. S. Beall, Ira R. Stemm, Edward L. Cromer, Robert Jones, E. S. Heckman, F. E. Minnes, Thomas Walker.

Justice Baldrey had a bill of $7.70 before the board which was disallowed. The same claim was before the January session of the board. The bill represents the justice's costs in the prosecution of Charles H. Whitford for bastardy, and is endorsed by Ex-prosecuting Attorney Hamilton. Mr. Baldrey has a long communication attached to the claim in which he insists that the charges are regular and should be allowed.

County Drain Commissioner Burbank's annual report, submitted yesterday, shows that $1236.58 has been expended in the construction of Hickory Creek drain which is yet uncompleted, and that the bills outstanding against the drain aggregate $1,000. The expenditure of $562.13 on the construction of Eau Claire drain was reported Pipestone drain, the report says, is being cleaned out for which an assessment of $60 was made: Howard & Sinks drain was cleaned out at an expense of $191.

Bills allowed:

George Halfin	$ 3 40
Dwight Warren	2 00
Dwight Warren	3 10
C. D. Nichols	3 10
C. D. Nichols	95
George H. Murdock	9 56
Eugene McDonald	10 50
Eugene McDonald	3 50
William Metcalf	7 40
Charles McLeod	4 37
John Jenkins	60
J. C. Wenger	107 02
F. L. Hammond	7 90
W. H. Ray	3 67
R. C. Sinsabaugh	15 05
M. C. Trover	3 00
Burwell Hinchman	1 15
G. A. Wigent	6 00
Burwell Hinchman	2 70

The resignation of Freeman Franklin [illegible]

THE WEATHER.

Generally fair and warmer tonight and Thursday. Brisk southeast winds, possibly high winds tomorrow.

SPLIT THE DIFFERENCE

Supervisors Meet J. Sherlock Allen Half Way.

This afternoon the board of supervisors met J. Sherlock Allen half way in his negotiations for the purchase of the old county buildings at Berrien Springs. Allen offered $1,250, the board asked $2,000. The board now splits the difference with Mr. Allen and calls it $1,625.

It is likely to be accepted.

HAS A BLOOD HOUND.

Sheriff Ferguson Provided for Fugitive Prisoners.

Sheriff Ferguson yesterday received a thorough bred blood hound pup sent him from Elkhart by a member of a detective agency there. The pup is of noble lineage, having for its parent the celebrated man-hunter Queen, owned in Elkhart. The pup has all the characteristics of a blood hound, and although only six weeks old already exhibits man-hunting instincts. The sheriff expects to send the canine off to be trained as soon as it arrives at the required age, and he will then use him to run down fugitive prisoners.

WON'T COMPROMISE.

Poor Show of the Tunnel Company Getting Together.

There has lately been some talk that the two factions of the Benton Harbor Electric road would compromise their differences and go into together to build the road.

Last Friday the treasurer of the company, Charles G. Davies, met J. S. Moats, the latter belonging to the Deam faction. They talked over matters and Moats agreed to see Deam and find out what he would do. No answer has been given the Davies people and a compromise seems out of the question.

Mayor Bell is ready to break open the safe as soon as he receives the word from Judge Coolidge. This instruction he has expected every day for a week.

THE PRESBYTERIANS.

They Are Now In Session at Bay City.

BAY CITY, Oct. 13.—Over 100 clergymen are attending the third annual meeting of the synod of Michigan of the Presbyterian church. Some of the most brilliant talent of the church is present and a fine program is being enjoyed The following officers have been selected: Moderator, Rev. W. K. Wright of Traverse City; clerk, Rev. Willian Bryant of Mt. Clemens; temporary clerks, Rev. J. A. Adair of Saginaw, west side, and Rev. A. L. Toner of Reading.

The session will close tomorrow. Rev. E. A. Hoffman of Benton Harbor appears twice on the program tomorrow. He will conduct the devotional exercises in the morning and in the afternoon will make a report for the Presbyterian Historical society.

STUCK ON BUCHANAN.

C. J. Brown Wonderfully Surprised Over the Pretty Village.

Rev. W. P. French and City Treasurer Brown went to Niles yesterday over the Big Four in the interests of the Henry Watterson lecture and from Niles they biked to Buchanan and came home over the new road. At both cities they awakened enthusiasm for the Watterson lecture and the lecture course.

Mr. Brown had never been at Buchanan and he can't say enough about the place. He was surprised, delighted and in a fit of ecstacy this morning he declared that he believed that Buchanan did more business yesterday than did Niles. "Why," he exclaimed, "the streets were full of teams at Buchanan and we had to dodge about to keep our wheels out of collision."

AT LEAST 25 PER CENT.

Pretty Safe to Bet on First Dividend of First National.

With what money was in the vaults of the First National bank at the time when National Bank Examiner George B. Caldwell closed the doors, and the $12,000 to $15,000 collected by Receiver Ainger since, it is certain that the first dividend to depositors to be declared about Christmas time, will be at least 25 per cent.

Receiver Ainger is still working on his inventory of the assets of the bank and he finds it a difficult task to come to a conclusion as to the exact condition of the bank.

Mr. Ainger would not accept as a present any stock in the bank and from his guarded remarks it is easy to see that he is not half so confident as Mr. Caldwell was that the depositors will be paid dollar for dollar.

Wheels Going Down.

Call and examine our $35 wheels and [illegible]

FERRY'S DEPARTMENT STORE

117—PIPESTONE STREET—117

SPECIAL SALE OF

DRESS . GOODS

..GROCERY DEPARTMENT..

9 bars Santa Claus Soap	.25	10 lbs Rolled Oats	[illegible]
9 bars Jaxon Soap	.25	4 cans Boston Baked Beans	[illegible]
9 bars Queen Anne Soap	.25	4 cans Tomatoes	[illegible]
9 bars Armour Soap	.25	3 packages Matches	[illegible]
11 bars Calumet Soap	.25	3 boxes Buttermilk Soap	[illegible]
Costul Soap, 4c a bar, 7 bars	.25	1 lb. Delicatlsse Baking Powder	.8
Bird Seed, package	.4	1 lb. Calumet Baking Powder	.10
Fairbanks' Gold Dust	.15	1 pint French Bluing	[illegible]
12½ lbs. Corn Meal	.12	7 lbs. Laundry Starch	[illegible]
Lion or XXXX Coffee	:12	1 lb. Corn Starch	[illegible]
Colo. Rio Coffee	.12	3 cans extra fine Salmon	[illegible]
Armour Family Lard	.6	3 cans Cove Oysters	[illegible]
6 lbs. Butter Crackers	.25	1 lb. Shredded Cocoanut	[illegible]
5 lbs. Good Rice	.25	1 lb. Selected Currants	[illegible]
Sweet Chocolate	.5	Rising Sun Stove Polish	[illegible]
Bakers' Chocolate	.19		

FERRY'S DEPARTMENT STORE

LEADER IN LOW PRICES

We are not Closing Out

Nor are We Selling Goods Below Cost...

But if you want a perfect fitting, elegantly tailored suit, suits that are generally sold for from $1.00 to $3.00 more, just step in and

See Our $7.50, $10.00, $12.50 and $15.00 Suits..

Every garment made in our factory, under the supervision of competent foremen, by skilled tailors, and sold to you direct without a middleman's profit.

EXCELSIOR CLOTHING CO.

107 West Main Street...

Enterprise Mercantile Co.

Hansen Block, 116 East Main Street.

Dry Goods and Millinery

JACKETS--CAPES--JACKETS

Our line of Fall and Winter Jackets and Capes beats anything ever shown in the city before for price, style and workmanship. It will pay you to call and look at our garments before purchasing.

MILLINERY.HATS.MILLINERY

We are filled up to the top with Millinery. You will be able to find anything you may want either in Trimmed or Walking Hats.

ENTERPRISE MERCANTILE

The Prosperity Wave Seems to Have Struck Us...

Wheat $1.00 per bushel: corn, oats, and everything else are advancing. The farmers certainly must be happy. SHOES are advancing. Fortunately we saw what was coming and laid in a supply to last us some time.

We are Prepared to Sell You Your Fall and Winter Shoes Just as Cheap as Last Year When Wheat was only 60c.

Our stock is more complete than ever. Drop in and see the new styles; they are beauties. We are selling what few summer goods we have left regardless of COST.

Low Prices and Honest Dealing That's Our Method...

M. S. PECK

[illegible] Shoeist to the [illegible]

Grand Opening..

..THIS WEEK

Fall Dress Goods,
Ladies and Children's
Capes and Jackets,
Winter Underwear.
Ready-Made Dress Skirts

At

JAMES POUND'S

Fred A. Hobbs, Pres. T. T. Hobbs Vice Pres. Wm. H. Poundstone, Sec

BENTON FUEL COMPANY

DEALERS IN

Fuel, Flour, Salt.

Office, Graham & Morton Building.
Yards, Highland Avenue.
Telephone, 24-4.
Benton Harbor, Mich.

FRED A. HOBBS, AGENT,
MICHIGAN SALT ASSOCIATION
WASHBURN CROSBY FLOUR.

The Weather has Changed

Call on the

Union Ice & Coal Company

For Pure Spring Water The only pure ice that **ICE** From Paw Paw Lake. is for sale in the city.

Leave Orders at A. H. Conkey & Son's Grocery Store

TELEPHONE 79-4 rings.

POOR RELATIONS
and Rich Relatives

alike, practice economy of the proper kind. The use of

WASHBURN, CROSBY'S

GOLD MEDAL

The Flour That Made Minneapolis Famous,

is the greatest economy in baking. It represents perfect purity and the most satisfactory results. Daily output 16,000 barrels. For sale by all grocers.

Made by WASHBURN, CROSBY CO., Merchant Millers, Minneapolis, Minn.

For Heating Stoves

...SEE THE...

PENINSULAR

W. H. BAKER..

124 Pipestone Street.

CANDY CATHARTIC

Cascarets

CURE CONSTIPATION

SHERMAN ASTONISHED

His Astonisher Being That Uncertain Quantity the Premier of Great Britain.

THOUGHT HE HAD IT ALL FIXED,

And a Four-Handed Game Arranged to Decide the Seal Question, When John Bull Declines to "Sit In"—Railways Which Want More Time to Equip Their Trains with Life-Saving Devices Asked to Step Up and Say Why.

Washington, Oct. 13.—Secretary Sherman has written a reply to the note of Lord Salisbury expressing great Britain's declination to take part in a Behring sea conference in which Russia and Japan are to participate. The essential features of Sherman's reply have been sent by cable to the British government, and the reply in full is now on its way to the British authorities. Lord Salisbury's note of declination, it can now be stated, bore date of Oct. 6, last Wednesday, so that the response is made with promptness. The answer states that the United States government views with astonishment the determination of Great Britain not to participate in a conference including Russia and Japan, and the statement is made that up to the 23d of last month the United States authorities had fully expected that the conference would proceed with Russia and Japan, as well as Great Britain, present.

Why Uncle Sam Is Astonished.

It is pointed out that aside from the written correspondence to which Lord Salisbury had called attention there were verbal negotiations between Ambassador Hay and his lordship in which specific reference was made to the participation of Russia and Japan. At one of these verbal exchanges, it is stated, Lord Salisbury said he would advise with the officials of the foreign office concerning the subjects discussed, which included the participation of Russia and Japan. Subsequently, on July 28, Ambassador Hay wrote to Lord Salisbury saying the president hoped to have Russia and Japan participate in the conference. In view of these circumstances the United States had confidently expected that Great Britain would take part in the conference, and that Russia and Japan would be represented with the approval of Great Britain.

Bound to Confer with John.

Besides the foregoing reply, and in view of the differences which have arisen, the state department suggests a conference in accordance with the terms of Lord Salisbury's agreement as he construes it—between experts of Great Britain, the United States and Canada. This last feature is now under consideration by the British government, its substance having been transmitted by cable, but it is not expected that an answer will be made until Sherman's answer in detail reaches London. In the meantime preparations for the conference between the United States, Russia and Japan are proceeding. The Japanese delegates who are now en route from San Francisco have decided to stop over two days at Chicago, and will not reach Washington until next Sunday night. Two of the Russia delegates, Botkine and Routkowsky, are here and the remaining delegate, Grebnitsky, is expected soon.

TRAIN COUPLERS AND BRAKES.

Railways Want an Extension of Time and Are Asked How It Happens.

Washington, Oct. 13.—The Chicago and Alton and other railroads having filed petitions with the interstate commerce commission asking for an extension of the time within which their cars are required to be equipped with the automatic couplers and power, or train, brakes, the time fixed by act of congress being Jan. 1, 1898, the commission has made an order that on Wednesday, Dec. 1, it will hear petitions filed on or before Nov. 15, and at which time all persons interested for, or who oppose an extension of time, may appear. Any person may at the hearing, or at any time prior thereto, file with the commission any affidavit, statement or argument bearing upon the question. The commission also requires that any road asking for extension shall publish a notice of the fact and also post such notice in its several stations.

The commission has also ordered that any railroad filing application for extension shall also make, on or before Nov. 20, a statement under oath of the number of freight cars owned, the number of freight cars which will be equipped with automatic couplers, and the number which will be equipped with power, or train brakes by the 1st day of December, 1897; the number of freight cars which have been equipped with automatic couplers, and the number which have been equipped with power, or train, brakes each calendar year since the act went into effect March 2, 1893. The commission requires this information to be furnished for the purpose of knowing what effort the carriers have made to comply with the provisions of this law, and whether the railroads have endeavored in good faith to comply therewith.

The commission may extend the time as to one railroad and refuse to extend it as to another, and if it should appear upon investigation that some particular railroad had gone on without any serious intention or design of equipping its cars within the time limited by the act it may refuse it relief, while granting it to another road. The railroads are very anxious for an extension of time, in order to avoid liability in damage suits where accidents may be alleged to be due to illegal and defective appliances.

DOES NOT SETTLE THE CASE.

Attorney General of the United States Appears Void of Authority.

Washington, Oct. 13.—It has been taken for granted that the attorney general's opinion concerning the celebrated section 22 settled the question. At least it is supposed to be settled until congress changes the law. It is by no means certain that this is the case. If the collector at any port in the United States, even the smallest one on our Pacific coast, chooses, he can [illegible] the secretary of the treasury has any judicial status in controversies of this kind.

The collector of the port is a judicial officer, and the customs department of the treasury is merely his adviser. Its opinions have no binding legal force upon him. In the same way the attorney general holds the relation of a counseling lawyer merely, whom the secretary of the treasury has called in for an opinion, and so the opinion of McKenna as promulgated by Secretary Gage need not necessarily close the controversy, however much the general public may wish that it will do so.

Through Travel Not Delayed.

Washington, Oct. 13.—The passenger department of the Southern railway has promulgated the information that through travel between New York, Philadelphia, Baltimore, Washington and all eastern cities, and Montgomery, Mobile, New Orleans and intermediate points, is not subject to any delay on account of the quarantine regulations.

Exports of Domestic Products.

Washington, Oct. 13.—The monthly treasury statement of the principal articles of domestic export shows that during September last the exports of breadstuffs from the United States amounted to $34,629,946, an increase as compared with September, 1896, of over 100 per cent., and an increase of about 900 per cent. over September, 1895.

Inheritance Tax Law Cases.

Washington, Oct. 13.—A motion was made in the United States supreme court yesterday to advance cases involving the inheritance tax law of the state of Illinois. There are three of these cases, and the court took the matter under advisement.

President to Attend a Dinner.

Washington, Oct. 13.—The president has decided to attend the dinner of the Commercial club in Cincinnati on Oct. 30. It is to be a non-partisan affair, and McKinley does not expect to make a speech.

LEARNED SOMETHING IN ITALY.

Albany, N. Y., Now Has a Meridian Line Established in the Street.

Albany, N. Y., Oct. 13.—This city has made an innovation which Mayor Thacher believes other cities will follow. It is a "meridian line," and has aroused curiosity among Albanians. The meridian line is being placed in position diagonally across the sidewalk at the southwest corner of the city hall. It is nearly completed and has already accomplished the purpose for which Mayor Thacher desired it when he asked the common council to appropriate a certain sum for the establishment of a meridian line in the sidewalk and a bronze tablet on the city hall on which should be inscribed the longitude and latitude of the city of Albany.

The idea of a meridian line first struck Mayor Thacher while making a visit to a cathedral in Milan, Italy. He noticed a brass strip in the floor and upon inquiry learned that it was intended to establish the direction of north and south. The mayor thought that this would be a good thing for his own city, and last May suggested it to the common council. The latter immediately acted favorably upon his advice and City Engineer Andrews was requested to do the necessary work with the mayor.

It is suggested that there is a very important value to a meridian line properly established, and that no county seat in the country should be without one. In fact it would fill a long-felt want. Much difficulty is experienced frequently in establishing the bounds of farm property, principally because county surveyors have no common line to which to refer their courses, and turn off the variation on their compasses from some section line on a survey they may be making at the time. No two compasses give the same variation and sometimes the lines of a survey are recorded as being run with a different variation for each of the sides. Surveyors can easily see the advantage of a permanent meridian.

GIBSON NOT A GREAT FRAUD.

Supposed Rascal Captured at New York Seems to Have Been Libeled.

New York, Oct. 13.—Emmet C. Gibson, the promoter, vice president of the Akron Street Railway and Illuminating company and said to be associated in business with General Samuel Thomas and J. P. Clews, of New York, who was arrested on the 7th inst. on a charge of attempting to pass a worthless check for $640, was discharged yesterday, the complainant, R. B. Stimson, auditor of the Hotel Netherland and Imperial, said to Magistrate Hedges that he did not believe that Dr. Gibson had any intention of defrauding him.

Gibson lived at the Imperial. He offered in payment of his account there a check on which payment was refused, and his arrest followed. In court Gibson showed letters from prominent business men of this city certifying to his good character.

An Incongruous Event Noted.

Alton, Ills., Oct. 13.—The Lovejoy Monument association is making active preparations for the formal dedication of the monument on Nov. 7, which is the anniversary of the murder of Elijah P. Lovejoy at his printing office in Alton on the night of Nov. 7, 1837. By the way it is not true that there was a riot here Monday over the question of segregating the children of certain American citizens in schools of their own, separate from those of children of other American citizens. Only a few of the negro children broke into the white schools.

Grand Medicine

Debilitated System Strengthened By Hood's Sarsaparilla.

"We have used Hood's Sarsaparilla for some time, and think it is a grand medicine for any one whose system is debilitated. We have recommended it to many for that tired feeling, and we know from experience that it tones up the system." CLARENCE BROCKWAY, Flint, Mich.

Hood's Sarsaparilla

The best—in fact the One True Blood Purifier.

PROFESSIONAL CARDS.

ATTORNEYS.

NELSON BELLONG, ATTORNEY AT LAW and Solicitor in Chancery, will practice in all State and United States courts. Office No. 105 West Main street, Benton Harbor.

VALENTINE & ELLSWORTH, ATTORneys and Counselors at Law, Bowman building.

FRANK P. GRAVES, ATTORNEY AND counsellor at law. License to practice in all state and federal courts. Office Conkey building.

PHYSICIANS.

B. G. WATSON, M. D., PHYSICIAN AND surgeon, Room 2, Graham Block. Diseases of stomach, liver and kidneys a specialty. Office hours, 8:30 to 9:30 a. m., 2 to 4 and 7 to 8 p. m. Tel. 6-4.

H. V. TUTTON, M. D. PHYSICIAN AND Surgeon. Office Bell block, Benton Harbor. Hours 10 to 11:30 a. m., 2 to 4 and 7 to 8 p. m. Residence, corner Church and High streets.

F. A. VOTEY, M. D., PHYSICIAN AND SURgeon. Office, Jones & Sonner block. Hours, 1 to 4:30 and 7 to 8 p. m. Residence, 324 Pipestone street. Telephone, 111, 1 ring.

E. S. ANTEDALE, PHYSICIAN AND SURgeon, Eye, Ear, Nose, Throat and Digestive organs. Office hours: Hours, 9 to 12, 2 to 5, 7 to 8. Sunday, 12 to 1. Office over First National bank, Benton Harbor.

O. N. SOWERS, M. D., PHYSICIAN AND Surgeon. Office in Morton block, 102 E. Main St., 'phone 108. Residence, Hotel Highland, 'phone 55. Office hours, 9 to 11 a. m., 1 to 5 and 7 to 8 p. m.

GEO. M. BELL, M.D. DISEASES OF CHILdren a specialty. Office over Bell's drug store. Hours 1 to 3 p. m. each day except Wednesday. Residence corner of Pipestone street and Britian avenue.

DR. ZELPHA G. WALKER, SUCCESSOR to Dr. Ellen M. Ovlatt. Office Newland block, 140 Pipestone street. Hours 8 to 9 a. m., 1 to 3 p. m., 1 to 8 p. m. Residence 228 Pipestone street.

OPTICIAN.

GLASSES FITTED—CALL AT THE OPTIcal Parlors in the Bowman block for reliable work. R. W. Baker, Optician.

REAL ESTATE, INSURANCE, ETC.

A. L. LOOMIS, INSURANCE AGENT, Real Estate, Loans, Renting, Collections Etc., Notary Public. Room 6, Conkey block, Benton Harbor.

CRIBBS & JARVIS, REAL ESTATE Agents, Contractors and Builders, Loans, Property bought and sold. Office over Burridge's shoe store, Benton Harbor, Mich.

ROUNDS & WARNER, REAL ESTATE, Loans and Insurance. Specialties in Michigan Fruit Farms and Benton Harbor City Property. 114 Water street, Benton Harbor.

CURTIS & JENNINGS, REAL ESTATE Insurance, Collections, etc., Notary Public, Room 4, Jones & Sonner block, Benton Harbor, Mich.

WANT COLUMN.

HELP WANTED.

WANTED—A GIRL FOR GENERAL housework. Enquire of Mrs P H Rouse, 177 Morton avenue. 6281f

WANTED—LADIES AND GENTLMEN TO sell good article. Good commission. Enquire Mills block, room 5. 6t625

WANTED—AT ONCE, TWO FIRST-CLASS dining room girls. Apply at Hotel Benton. tf624

FOR SALE OR FOR RENT

FOR RENT—FURNISHED ROOMS WITH or without board. 214 Pipestone street. 628tf

FOR RENT—MY SEVEN ROOM HOUSE corner Buss and McCord streets, nearly new, clean and warm. Good well water, trees, chicken-park, barn. Will rent cheap to responsible parties. Inquire Irving Jaquay, Hunt's grocery. 6t628

FOR RENT—6 NICE ROOMS CHEAP. ENquire at 149 Vineyard avenue. 6t627

FOR SALE—ONE OF THE BEST ROAD-mares in Berrien county will be sold cheap for cash if sold within the next ten days. This mare is a half-sister to "Silver Robin." She is thoroughly sound and weighs one thousand pounds. She can be seen at Niles Smith's livery stable on Ohio street. 3t626

FOR RENT—10 ROOM HOUSE, HIGHLAND avenue, hot and cold water, bath, and barn. One block from new car line. Rent $10. C. K. Farmer. tf625

FOR RENT—FURNISHED ROOMS WITH board, also unfurnished rooms with kitchen. Mrs Burkhard, 131 Bellview street. 6t625

OFFICE ROOM TO RENT—GOOD OFFICE room, ground floor, steam heat, desk furnished if desired. Rent reasonable. Inquire West Michigan Nurseries, 115 Territorial street. 624tf

FOR RENT—GOOD HOUSE ON GREEN avenue, Morton hill. Enquire at White House store. 624t6

FLAT FOR RENT—IN THE NEWLAND block. Inquire W. G. Newland, 140 Pipestone street. 623tf

FOR RENT—SEVEN ROOM HOUSE, CITY water, good cistern, everything in good condition. Enquire at 312 East Main street. 621t6

FARM WANTED—FOR A TERM OF FIVE or ten years, a small farm, with good buildings, within six miles of Benton Harbor. Cash rent. George Miller, attorney, Bowman block. 624t6

SURVEYOR.

E. C. HURD, SURVEYOR AND CIVIL ENgineer. Landscape designing a specialty. Office in Graham Block. Residence, 291 East Main Street.

PIANO AND ORGAN TUNING.

LINCOLN ROBINSON, PIANO AND ORgan tuner, lives here. Why not employ a home tuner? Absolute satisfaction guaranteed. Orders may be left at Frazell's or card in postoffice.

Dr. Freemyer,

Homeopathic Physician and Surgeon.

Specialist of years of experience in the treatment of diseases of the human system in all their various forms. Hemorrhoids, tumors and Fistulas removed without pain. All diseases of the Pelvic and Rectal organs treated and cured no matter how long standing. Don't give up because you have been told there is no help for you but consult the doctor. Office No. 187, corner Washington and Ross streets. Hours 9 to 11 and 2 to 4. All calls will receive prompt attention. Correspondence solicited with return stamp for reply.

MRS. DR. H. A. FREEMYER.

Practice limited to diseases of Women and Children. Office, corner Washington and Ross streets. Office hours 9 to 11 and 2 to 4.

We make the study and practice of medicine and surgery a business exclusively.

DAN GREEN...
Still does
...DRAYING
Leave orders at Owens' Grocery.

Everybody Says So.

Cascarets Candy Cathartic, the most wonderful medical discovery of the age, pleasant, and refreshing to the taste, acts gently and positively on liver, kidneys, bowels, [illegible]

THE EVENING NEWS.

THIRD YEAR—NO. 629. BENTON HARBOR, MICH., WEDNESDAY, OCTOBER 13, 1897. ONE CENT.

IT IS CAPTAIN GRAVES

He Is Again Placed at the Head of the Local Military Company.

RE-ELECTED BY ACCLAMATION.

Harry Pound and Harry Kidd, Are Respectively First and Second Lieutenants.

ALGER GUARD OFFICERS.

Captain—Frank P. Graves.
First Lieutenant—Harry Pound.
Second Lieutenant—Harry B. Kidd.
First Sargeant—Floyd E. Daigneau.
Directors—C. K. Farmer, H. B. Volheim, A. P. Cady, B. S. Alley, H. U. Rapp, A. F. Schoels.

The Alger Guard held its annual election last night and again gave the captaincy to Attorney Frank P. Graves by acclamation, a pleasing acknowledgement by the company of the services he has contributed in the capacity of captain the first year of the company's organization.

The election was held after a short drill and passed off amid the greatest harmony. The three commissioned officers were all elected by acclamation. W. C. Cantrell, the retiring first lieutenant, succeeded by Harry Pound, refused re-election because of arrangements made by him to leave the city next spring, and Second Lieutenant Charles N. Sowers declined the honors of re-election for the self-asserted reason that there was better material in the company for the place than he represented. His name was mentioned but he promptly assured the company that he was not up for office and Harry Kidd was elected to succeed him.

The three commissioned offices filled, Captain Graves promptly appointed Floyd E. Daigneau first sargeant, a compliment which Mr. Daigneau thoroughly appreciated. Four sargeants and eight corporals remain to be appointed. The election of a board of directors was accomplished without any friction, and its membership represents the best material obtainable for the work under its charge. Charles K. Farmer will undoubtedly be given the presidency of that body, an office for which he is eminently qualified.

The new officers are all experienced in military matters, making them peculiarly fitted for the positions they hold.

First Lieutenant Pound has been a student in a military academy and is regarded as valuable authority on all questions touching military lore. Second Lieutenant Kidd has also experienced thorough training in military tactics and has the confidence of the company. Of Captain Graves nothing can be related that will more greatly commend him than reference to his record the past year. Before his nomination by Harry Pound Charles K. Farmer indicated in a few remarks that although the captain had not caused an official announcement to be made the story was out that he was loth to accept a second term. "I express the sentiments of every member when I say that Captain Graves is first in the heart of the company and his return is demanded," said Mr. Farmer amid the cheers of the men.

The re-election of the captain by acclamation was accomplished and in his speech of gratitude the captain humorously admitted that he enjoyed the honor and never had much disposition to ignore it if tendered him. This admission was greeted with an uproar of delight. Further appropriate remarks were made by the captain. He expressed a determination to give the company his best efforts and guard its welfare faithfully.

Captain Graves, First Lieutenant Pound and Private Sowers were named a committee to take under consideration the proposition of J. A. Simon to give a two-nights' performance of the Simon Comedy company for the benefit of the Alger Guard, the guard to receive 40 per cent of the tickets sold by its members.

Harry Phillips, a former member of the state militia for six years, John F. Harper, and Charles Totzke were admitted to membership with the company last night.

A team of the best drilled men was selected to appear in an exhibition drill at the presentation of "The Story of Old Glory."

Rheumatism is due to lactic acid in the blood. Hood's Sarsaparilla neutralizes the acid and completely cures the aches and pains of rheumatism. Be sure to get Hood's.

Hood's Pills are easy to take, easy to operate. Cure indigestion, biliousness. 25c.

Drs. Garratt and Hilborn make all kinds of plates.

ST. JOSEPH IS HEALTHY.

Measles the Only Form of Contagion to Visit That City.

Dr. A. H. Scott, health officer of St. Joseph, reports that since he assumed the duties of health officer last April the city has been visited with no contagious diseases, with the exception of 37 cases of measles. There was one death from this disease, Miss Nellie Daker, the teacher in the Benton Harbor schools.

SCHOOL NEWS.

Truant Officer a Frequent Visitor at the Schools.

Truant Officer Crawford is a frequent caller at the various school buildings.

R. M. Jones called at the Broadway on Tuesday morning.

Laura LaMunion visited the High school on Tuesday.

The senior class held a business meeting on Monday evening.

Owing to the new requirements of the University, the chemistry class will continue the entire year.

The new supply of chemicals are here and pupils of the chemistry class are busy in experimental work.

Several places have voted free text books this year.

It would be better for one city to vote not to come under the operation of the law or vote free text books, rather than to be bound to a system that might not be beneficial to its interests.

ABOUT THE COUNTY.

Galien.

GALIEN, Oct. 13.—Yes, yes, the Lord has blessed us with a little rain.

Farmers around Galien took advantage of the recent dry season to burn stumps and brush on their places.

The Methodist quarterly conference was held at this place Monday.

W. C. Stryker, the dentist, now announces that he will amuse the people with his forceps on Monday, instead of on Wednesdays as heretofore.

Arthur Logan, who was for some time a salesman in the store of G. A. Blakeslee & Co., now of Joliet, Ill., will soon be married to Miss Clarabel Logan of Frankfort Station, Ill. Galien people always took a kind interest in Mr. Logan and they offer their congratulations.

TO CURE A COLD IN ONE DAY.

Take Laxative Bromo Quinine Tablets. All druggists refund the money if it fails to cure. 25c.

NEWS OF THE STATE.

The stock of the Kalamazoo & Battle Creek Street Railway companies has been sold to the Michigan Traction company, capital stock $500,000 The transfer has been made in New York and the new company will begin building the electric line to Battle Creek via Gull Lake.

The directors of the Holland Bending company at a meeting Tuesday offered the vacant factory, 130x80 feet, with dockage, free for ten years to any manufacturer who will pay the $700 mortgage and taxes. The plant is valued at $25,000. A Saugatuck man is negotiating to put in a basket factory.

Tuesday's Michigan postmasters: Butman, Gladwin county, Louis Van Valkenvurg, vice L. P. Sherman, removed; Waterford, Oakland county, E. G. Robbins, vice L. P Maxam removed.

EVENING NEWS 25 cents a month.

Cream of tartar comes from grapes. It is clean and wholesome.

It is the best ingredient known for baking powders.

It makes light biscuit, white and without a bitter taste.

"Cleveland's" is a pure cream of tartar powder.

Guarantee.

Grocers are authorized to give back your money if you do not find Cleveland's the best baking powder you have ever used.

Cleveland Baking Powder Co., N.Y.

700

BE CHEERFUL.

How to Enjoy Life.

Why should we take life so seriously? Can not we labor as well or better accomplish as much and enjoy life as we go along if we seize every opportunity we can to be cheerful, light hearted and happy? Put away all those gloomy, wrinkle producing and despondent thoughts and make up your mind to live, to enjoy living as long as you do live, and to live as long as you can. A cheerful nature, a bright and sunny disposition sweetens our own lives and the lives of others, worry and discontent makes us very uncompanionable creatures, drains the system of vitality and shortens our lives. This course can be adopted more easily by some than others. To the sick and suffering it sometimes seems as if there was no hope and to be cheerful seems impossible, but when a way for relief is opened to them, hope revives and the spirits brighten. This is why MAGNOLIA BLOSSOM, the great female remedy, has become so popular. It comes to weak women as a priceless gift of Nature. It gives to the Wife, Mother and Daughter perfect health, it stops those aches, pains and weakening drains so prevalent among women. A simple inexpensive home treatment that is applied directly to the parts affected (thus avoiding taking strong nostrums into the stomach that so often impair and ruin the organs of digestion) enables women to treat themselves privately and is a speedy cure for Leucorrhœa, Inflammation, Congestion and Falling of the Womb, Ovarian troubles, Painful Periods, and all derangements generally known as female diseases.

Ask your druggist for MAGNOLIA BLOSSOM. If he does not keep it take no other but send direct to the Company for it. Price one dollar for a box containing one month's treatment.

Their book entitled "A Book for Women" with circulars and testimonials sent FREE by mail to any address. Write to

SOUTH BEND REMEDY CO., South Bend, Ind.

All letters are opened, read and answered by women. Letters requesting medical advice are referred to their Lady Physician, and all correspondence treated with strictest confidence.

END OF THE WORLD NEAR.

Adventists Warn People to Get Ready for Judgment.

The Advent conference of southern Michigan closed its sessions Monday, at South Bend, Ind., and adjourned to convene in 1898 in Benton Harbor. The Adventists believe that the eternal judgment day is near and a feature of the conference just closed was the citing of statistics showing that the world is nearly ripe for judgment. Exhortations were made calling upon every person who desired to escape the terrors of the judgment to make instant preparation. Evangelists will be put in the field throughout Michigan and Indiana and with the warning that the dissolution of earthly ties is near, converts will be sought.

WILL COME HERE.

Ottawa Telephone Company Extending Its State Lines.

The Fennville Herald says: The board of directors of the Saugatuck and Ganges Telephone company, has granted to the Ottawa Telephone company the right to run state wires over their poles. The Ottawa company agrees to replace all poles not sufficiently strong to carry crossarms with four wires. They also agree to immediately make the line a metallic circuit and extend it south perhaps as far as Benton Harbor and St. Joseph. Secretary W. C. Osborn states that a gang of men will be put to work next week, and our local system will be connected with the best state line in Michigan. The rate for talks between this place and Holland will be reduced. The Ottawa Telephone company will no doubt buy up the stock of the local company and improve the line, furnishing the present owners a better service for about $12 a year.

PINGREE FOR REFORM.

That Will Be His State Platform Next Year.

DETROIT, Oct. 13.—State Insurance Commissioner Milo D. Campbell of Coldwater is inclined to believe that Governor Pingree will not call an extra session of the legislature this winter.

"But I can tell you one thing. These Pingree reform measures will be the issue of the next campaign. National issues will not enter in the campaign of 1898 in my judgment, except as they relate to congressmen. People will not care so much about silver and gold as they will about good and just state laws and economical administration of state government. Governor Pingree is stronger in Michigan today than he ever was before, and his ideas are taking a stronger and stronger hold upon the people every day, the more they understand them. He is one of the leading advance guards in the campaign for better local and state government. The very things he has been fighting for years are being taken up by the party at large and by thinking citizens everywhere. Look at the attitude that has taken in the last few weeks by ex-President Harrison, and look at the fights that have been and are being made on the corrupt legislature in various states."

CHOICE MATERIALS

PERFECT BREWING and PROPER AGING are the main parts of the foundation upon which

Blatz The STAR Milwaukee Beer

has built its enviable reputation with the consumers of the United States. CALL FOR BLATZ. SEE THAT "BLATZ" IS ON THE "TOP."

Heating Stoves...

I have just received another carload of ECLIPSE HEATING STOVES and I have the finest line ever displayed in this city. I have always been the headquarters for Hard Coal Base Burners and my line this year even surpasses every lot that I have had in the past.

Chester C. Sweet

139 Pipestone Street.

Stoves blacked and set up.
Fine work guaranteed.

ALL THIS WEEK....

New Patterns in

Dinner and Chamber Sets

WILL BE SACRIFICED..

These goods are all new and were bought before the new tariff went into effect. They will be sold at prices that cannot be duplicated anywhere. We need the room to display our new stock of lamps.

Lipton's Celebrated Ceylon Tea

Makes friends wherever introduced.

HERR BROTHERS

Caterers to Those Who Want the Best.

GRAHAM & MORTON TRANSPORTATION CO

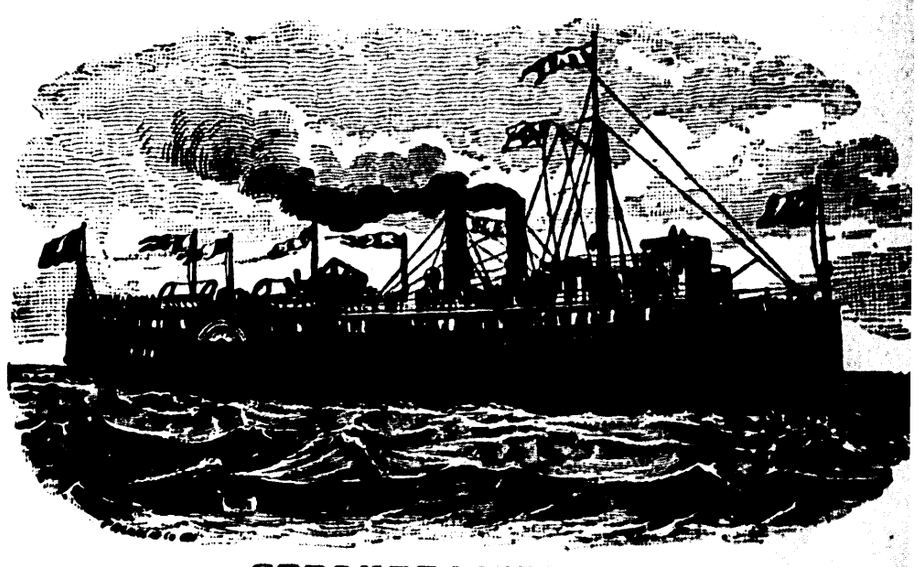

STEAMER LINES FROM

Benton Harbor and St. Joseph to Chicago and Milwaukee

The steel side wheel steamer, "CITY OF MILWAUKEE," the new propeller "CITY OF LOUISVILLE" and the Steamer "FRANK WOODS"

Beginning Monday, October 4, steamers City of Milwaukee and City of Louisville will run alternately between Benton Harbor, St. Joseph and Chicago on the following schedule:

Leave Benton Harbor at 8:30 p. m., St. Joseph 10:30 p. m. daily except Saturday; leave Chicago at 11:30 p. m. daily except Sunday.

Tri-weekly steamers to Milwaukee, leaving Benton Harbor at 7 p. m., St. Joseph at 8 p. m., Mondays, Wednesdays and Fridays. Leave Milwaukee at 7 p. m. Tuesdays, Thursdays and Saturdays.

DOCKS: Chicago, Foot of Wabash Ave. Milwaukee, Foot of Broadway. St. Joseph, E. A. Graham. Benton Harbor, J. H. Graham & Co.

J. H. GRAHAM, Prest.

Quality a Little Better Price no Higher...

These two mottoes explain the secret of our great success in the grocery business. If you are dissatisfied where trading now, if you often receive goods of poor quality, try us. Goods delivered everywhere.

MICHAEL & BEENY

Twin City Telephone 145. Pipestone, near Britain

Subscribe for The Evening News

THE EVENING NEWS.

Daily Except Sunday.

Office: 142 Pipestone Street.

Entered at the postoffice at Benton Harbor as second class matter.

SUBSCRIPTION RATES:

Delivered in Benton Harbor or St. Joseph.

One year,	$3 00
One month,	25
One week,	6

By mail—One year, $2.50 in advance; one month, 25 cents.

The Weekly News, - - - $1.00 a year

TWIN CITY TELEPHONE 172.

WEDNESDAY, OCT. 13, 1897.

IT is a remarkable fact that Benton Harbor has such a slow growth when it has a newspaper correspondent who with a single magic touch of pen and ink recently interested the great Thomas Keene to the extent of $1,000 in a new opera house here.

THE young people who climb up into the court house dome to get married show good sense in one way. They begin their married life by coming down and then in after years if adversity necessitates other come downs they find themselves practiced in the art.

THE board of education of Philadelphia has discovered that "Les Miserables," Victor Hugo's masterpiece, is impure and have barred it from the girls' high school. The book needs no defence. Wherever read it has made life purer and loftier and planted in the heart of the reader higher and better aspirations. The Philadelphia critics doubtless favor some simple story books like the works of E. P. Roe or heavier novels like "Trilby"

WHEN the Hon. James O'Donnell spoke at Galien last fall he declared that personally he was opposed to putting any man in office who was unmarried. Some unwashed person in the audience interrupted with the statement that Mr. Blakeslee, the candidate for the state senator, was unmarried. O'Donnell was taken back but recovering he asserted that the candidate for senator would soon repent and it was safe to trust him a term and see if the repentance was genuine. It looks like a genuine case of conversion. Word now comes from Galien that the senator is greatly improving his residence, adding fire places and sparing no expense to make his residence one of the finest in the county. As the orange blossom is necessary for an orange crop so are the present actions of Senator Blakeslee necessary for a good crop of orange blossoms. The only argument why the senator should not be renominated presumptuous to be vindicated.

THE WHEAT MARKET.

CHICAGO, Oct. 13.—Comparative closing prices on wheat for two days.

	Oct. 12.	Oct. 11
Wheat—Oct	90¼	89¼
December	90¼	91¼
May	89¼	90¼
Corn—October	26¼	27¼
December	27¼	28¼
May	31¼	32¼
Oats—October	18¼	18¼
December	19	19¼
May	21¼	22

Gets Worse as It Gets Deeper.

Creston, Ia., Oct. 13.—The bondsmen of Auditor Davis, of Adair county, who has been missing for more than a week, have offered a reward of $500 for his arrest. Experts are examining the books, and as the investigation proceeds the condition becomes worse. The supervisors have declared the office vacant and appointed an auditor pro tem.

Teller Comes Out as a Populist.

Cripple Creek, Colo., Oct. 13.—Senator Teller at a political gathering given under the auspices of the Democratic-Populist club, announced himself a Populist.

Ex-Representative Woodman Ill.

Chicago, Oct. 13.—Ex-Representative Charles W. Woodman is seriously ill in his home at this city. The trouble is believed to be an arterial tumor.

Beware of Ointments for Catarrh that Contain Mercury,

as mercury will surely destroy the sense of smell and completely derange the whole system when entering it through the mucous surfaces. Such articles should never be used except on prescriptions from reputable physicians, as the damage they will do is ten fold to the good you can possibly derive from them. Hall's Catarrh Cure, manufactured by F. J. Cheney & Co., Toledo, O., contains no mercury, and is taken internally, acting directly upon the blood and mucous surfaces of the system. In buying Hall's Catarrh Cure be sure you get the genuine. It is taken internally, and made in Toledo, Ohio, by F. J. Cheney & Co. Testimonials free.

Sold by Druggists, price 75c. per bottle.

Hall's Family Pills are the best.

Old papers for sale at this office.

Hunters' Rates.

The Vandalia line will sell hunters tickets good for thirty days at very low rates to points in Arkansas, Louisiana, Tennessee and Mississippi. For rates and full information, call on or address

FRANK R. HALE, agent.
St. Joseph, Mich.

$10.05 to Nashville and Return.

October 6 the Vandalia line will sell tickets from St. Joseph to Nashville, Tenn., and return for $10.05, account Michigan Day at Tennessee centennial.

FRANK R. HALE, agent,
St. Joseph, Mich.

Dr. [illegible], who has been selling a healthy drink for the blood recently built out in John Mayer's Chicago, has opened one in the Sherwood building, on Territorial street and will be pleased to see his old customers 623t6

For sale—For cash or on installments a Steinway concert grand piano. Enquire at F. H. Frazell's, 141 Pipestone street.

Positive Relief for Rheumatism.

Mrs. Hurlbut, Yore block, sells the portable, folding, vapor bath, free bath with instrucions given to purchaser. Also medicated rubber gloves, for bleaching the hands, a positive relief for rheumatic pains, soreness, stiffened and enlarged joints. 605t26

For sale—A four year old colt, broke to drive single or double. Enquire at F. H. Frazell's, 141 Pipestone street. 624tf

To Cure Constipation Forever.

Take Cascarets Candy Cathartic. 10c or 25c. If C. C. C. fail to cure, druggists refund money

Special low price sale of pictrue frames this week at Judson E. Rice's, 156 Pipestone street.

The best, Our Congressman and Columbia cigar 5 cents tf619

Grapes Wanted.

200 tons of Grapes for which the highest market price will be paid.

ROBINSON CIDER & VINEGAR CO.

Suits to Order for $15.

Joe Hansen, the tailor, is now prepared to meet the wants of the people. He is making elegant, all wool suits guaranteed to give perfect satisfaction, for only $15, and pants of the same material for $3.50. These goods are not a cheap quality, poorly made and common trimmings, but are our regular former priced $18 suits of which we have had no one complain. If I cannot satisfy you you need not take them.

JOE HANSEN, the tailor.
Hansen block, Benton Harbor.

Columbia and Our Congressman cigars, 5 cents.

If you want a fine finish on your goods and a perfect fitting neck band no to the Enterprise laundry. tf603

A. H. Rowe has some pure grape vinegar, it is fine, try a gallon. tf619

Our Congressman cigar 5 cents.

The best cider vinegar for 15 cent per gallon, two gallons for 25 cents. Will commence making cider October 1. BEN R. EASTMAN.
610tf

Joe Hansen, the tailor, offers a special good bargain in an all wool heavy weight imported clays worsted suit for only $22. Call and see them. 596tf

Suits made to order for $15 and upwards and pants from $3.50 upwards at Joe Hansen's the tailor.

Our Job and Remnant Department is Booming

..LOOK AT THIS..

100 doz. St. Joe Ladies' and Children's Wool Hose in seconds, at 15c.
40 doz. Wool Socks at 10c.
500 yds. Teaseldown Outing Flannel at 7½c, good value at 10c
400 yds. Unbleached Cotton Flannel, the 10c kind at 7c.
300 yds. Cotton Plaids at 5c, a good thing for children's dresses.
800 yds. 2-yd wide sheeting at 10c, this is Pepperell goods and usually sells for 15c.

Also a great many other articles below regular price.

Come and see for yourself at

VAN HORN'S

We Change our Ad today

To tell you that we have disposed of our lot of Picnic Hams and wish to call your attention to our excellent home made sausage made fresh every day and only 8c a pound. Our trade is growing. Can't help it at those prices.

Roasts of beef,	6c.
Stewing beef,	4c.
Boiling beef,	5c.
Pork Chops,	9c.
Pork Roasts,	8c.
Pork Sausage,	8c.
Bacon,	10c.
Lard	8c.
Bologna	6c.
Beef Steak	8c.

J. J. MILLER...

THE EVENING NEWS

25 CTS. A MONTH

ENDERS & YOUNG

GLOBE STORE

CLOSING OUT

AND STILL THE SALE GOES ON!!

Early buyers get the most attention because afternoons and evenings we are crowded with customers.

FOR THE PRESENT OUR STRONG LEADERS ARE:

Suits and Hats

100 Men's Suits, all wool, assorted patterns and sizes, worth $8 to $15 each, now

$3.00

300 pairs Men's Pants, both suit patterns and exclusive pant patterns, worth $3.50 to $7.50 per pair, now going at

$2.00

10 dozen Men's Derby Hats, all sizes, splendid quality, lined and unlined, worth $2 to $3 each now

25 Cents

Overcoats

100 Young Men's Overcoats, sizes 14 to 19, 33 to 36 inches, winter weights, in Worsteds, Friezes, Kerseys and Beavers, worth $9 to $18

$6.50

100 Young Men's Overcoats, sizes 14 ta 38, winter weights in Worsted, Friezes and Meltons, worth $7.50 to $15 each, now

$5.00

100 Duck Coats, heavy wool lined, riveted buttons, stayed seams, extra heavy weight, was $1.25 each,

85 Cents

Sample Prices in Ladies' Shoes

100 pairs Ladies' and Misses' fine shoes, mostly small sizes, worth $1 to $2.50, now

49 cents

L. ADLER BROS & CO. ROCHESTER, N.Y.

All other goods in proportion. Remember the sale lasts but 82 days longer.

AT THE CLOSING OUT SALE OF THE

GLOBE CLOTHING STORE.

LOCAL BREVITIES.

FULL dress rehearsal of "The Story of Old Glory" tonight.

SEE the General Custer scene in the show windows of E. W. Moore.

RECEPTION to the new members of the college faculty this evening.

THE person who lost a small, flat key can recover the same at THE NEWS office.

HOLY Trinity Guild will meet Thursday afternoon with Mrs. Allen on Ogden avenue at the usual hour.

THE Ladies' Aid society of the Universalist church will meet with Mrs. Allen Brunson Thursday afternoon.

HEALTH Officer Tutton reports five cases of contagious diseases in the city at the present time. There are three cases of measles and two of whooping cough.

YOU cannot afford to miss the unknown social at the Baptist church Friday evening. Supper from one cent up.

BERRIEN Springs people are getting anxious to have the Twin City Telephone company extend their line to that village.

MR. Schier, of the Chicago Bargain store, has just received a splendid line of the very latest shades of Roman and plaid silks for swell waists.

THE Evening News Boys band will meet for practice next Monday night As rehearsals for the grand holiday concert will be commenced every boy is urged to be present.

THE Congregational Ladies' Aid society will meet tomorrow afternoon at 2 o'clock at the home of Mrs. Curtis on Bellview street. All members are urged to be present with thimbles and darning needles.

THE costume to be worn by Miss Ida Bridgman as Hawaii. in "The Story of Old Glory," is the Halakau costume brought by Mrs. Harry Emery from Hawaii. She will also carry a ukalili, the native musical instrument.

THE fire department was called out this afternoon to put out a small blaze that started in the roof of the coal shed used by the Benton Fuel company near [illegible] Big Foot [illegible] done. It is thought that sparks from a locomotive started the fire.

TORIAN & McRAY have opened a billiard parlor at the old stand of the Brunswick at 117 Territorial street. They are young men deserving of success and no doubt will meet with success.

JOHN B. Leoni, the sculptor giving an exhibition of his skill in the windows at Moore's dry goods store, is working on a piece representing Gen. George A. Custer's last stand. The trees, the men and all appertaining to the subject is being executed with marvelous skill.

DR. Rosamond C. Conger, of Chicago, will give an informal talk to the women of Benton Harbor, on Friday, October 15, at 3 p. m., at the residence of Mrs. Neely, 126 Britain avenue. Subject, "Health and How to Maintain it." Women, especially the young are cordially invited.

THE art exhibit advertised by the Baptist church to occur October 26 and 27 has been declared off on account of the pictures having been secured by the Universalist church some time previous to the closing of the contract with the owners of the same by the Baptist church.

THE bloomer social given by the Ladies' Aid society of the First Baptist church, at the delightful home of Mr. and Mrs. J. S. Morton last evening, was a very pleasant affair. Mr. and Mrs. Morton welcomed their guests with that cordial grace which is so natural to them. Those who came unprovided with the requisite "bloomers" were decorated with boquets for bust or button hole as the case might be. The musical program greatly pleased the large number of people present. Piano solos were played by Miss Stevens and Miss Lena Osborne. Vocal selections were rendered by Miss Helen Webb and Mrs. Nellie Baldwin, of Indiana. Master Robbie Schaefer, always a favorite with Benton Harbor people, delighted the audience with such classical selections as "Only Me,', "Put Me off at Buffalo" and "There is Nothing too Rich for the Baby." Chocolate and cake were served.

TO CURE A COLD IN ONE DAY.

Take Laxative Bromo Quinine Tablets. All druggists refund the money if it fails to cure. 25c.

On occount of the I. O. O. F. grand lodge meeting to be held at Lansing, J. N. Poundstone will be absent from the city from October 18 to 22. The studio will be kept open for the delivery of finished work. 727t6

Chance to Save a Dollar.

Everyone is looking to see where they can save a dollar and be perfectly satisfied. We can help you to do so if you will buy your hats, tips, feathers, ribbons and everything in the millinery line of us. Our stock is all new and complete this fall, our rooms are large and pleasant. Come and see us at Room 6, Jones & Sonner block.

MISSES BROWN.

Drs. Garratt and Hilborn are located at Watervliet.

Educate Your Bowels With Cascarets.

Candy Cathartic, cure constipation forever 10c. 25c. If C. C. C. fail, druggists refund money.

PERSONAL MENTION.

—Senator Blakeslee of Galien is in the city today.

—Miss Alice Geer left this morning to attend the Kalamazoo fair.

—S. Z. Waltz of Berrien Centre is in the city today on business.

—Dr. J. C. Cole was in Berrien Springs yesterday on business.

—Mrs. R. A. Sinsabaugh has returned from her visit to Chicago.

—Miss Rose Grey returned this morning from Chicago and left at once for Watervliet.

—Dr. J. C. Bostick made a business trip to Grand Rapids this morning. He will return home tomorrow.

—Frank Cappa of Louisville, Ky., arrived in the city today to spend a few weeks with his friend, Will Hull.

—Mrs. Covey, of Chicago, who has been the guest of friends here for several days, returned home last night.

—Dr. S. M. White and John Herr expect to go to Berrien Spring tomorrow in the interest of the Watterson lecture.

—Attorneys Valentine & Gore are in Niles arguing before the supreme court the case of L. C. Fyfe against Peter English.

—Mrs. O. K. Munson, of Chicago, will leave by boat this evening for her home. She has been visiting her parents, Mr. and Mrs. B. H. Spencer for a few weeks

—E. McMullen and wife and Miss White, of Sears, Pa., who have been the guests of A. Knowles and family for the past three weeks, returned to their home today.

—Rev. W. P. French left for Richland, Kalamazoo county, this morning where he will perform a marriage ceremony at high noon tomorrow at a very fashionable wedding.

—"Dave" Brown who has been a resident of this city for the past 35 years and who nearly lost his life in the Jerue fire, left this morning for Marion, Ind., where he will end his days in the Soldiers' Home.

—Mr. and Mrs. Charles Zaph, well known in this city, have purchased a grocery store in Coldwater. Mr. Zaph was formerly employed with the Anderson-Tully company and before her marriage Mrs. Zaph was bookkeeper for C. J. Brown.

—Mrs. A. G. Flourney is much worse today and the prospects for her recovery are slight. Mr. Flourney, who represents the Northwestern Lumberman, has been in the city for the past three weeks and will remain until there is a change in her condition.

—Miss Mabel Hayes who has been a guest at the home of F. E. Hepler for the past ten weeks has returned to her home in Ligonier, Ind. She was accompanied home by Miss Lela Hepler who will spend some time visiting old friends and acquaintances at Ligonier.

You can buy a talking machine for $12 at the Columbia phonograph parlors, 136 Pipestone street, Newland block.

EVENING NEWS 25 cents a month.

TOO LATE TO CLASSIFY.

FOR SALE—GOOD MILK COW. PART Jersey. Inquire at 154 Clay street. 6t629

Save the Pennies...

A few cents here and a few cents there will soon count up and make big round dollars. By buying your meats of

Rowe Brothers...

The cash meat men, you will save from 1 to 3 cents on every pound of meat you buy. Figure this up for a year and see what you have saved. See our prices.

Rib Roast,	9c	Sausage, home made,	8c
Roast of Beef,	4c to 8c	Smoked Ham, sliced,	14c
Fresh Side Pork,	7c	Good Bacon,	9c
Pork Steak,	9c	Bologna,	7c
Pork Roasts,	9c	Frankforts,	8c

Boneless Rumps, 7c

Pure Lard, 8c.

The finest fresh Bulk Oysters at 35c a quart.

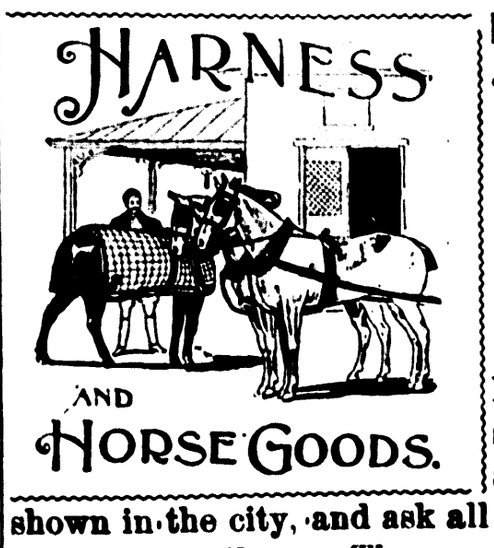

HEADQUARTERS ...FOR

Horse Blankets

We have just opened the largest and best assorted stock of Horse Blankets, and plush fur robes ever shown in the city, and ask all in need of such goods to call and examine them. They were bought early last spring before the advance in price and will be disposed of at what many can be bought today from the manufacturers.

In Blankets we have an elegant line of all Wools, such as Bluestone, Yellowstone 5-A and Red Star, all leaders; Chase and Strouck in Plush Robes; Galloway—dog and goat in Fur Robes. Make your selection early before stock is broken, laying in a supply for the future and take advantage of rising market.

We have a few of those Top Buggies that sell for $50 which we are closing at **$40.90.** They cannot be duplicated for this money. Remember the place.

W. C. HOVEY, 155 AND 157 PIPESTONE

The New York Store RAPP & CO. The New York Store

WE ARE PLEASED TO ANNOUNCE

Our Grand Cloak Opening

THURSDAY, OCTOBER 14, 1897

On the above date we will have in addition to our regular complete stock of Ladies', Misses' and Children's Cloaks, the entire sample line of one of the largest Cloak manufacturers in this country thus making a variety that cannot be equalled in any of the big cloak departments in the largest cities. An agent will accompany this line to deliver from stock or take measures for special garments, making this an opportunity to secure an exclusive garment at only a trifle above manufacturer's price.

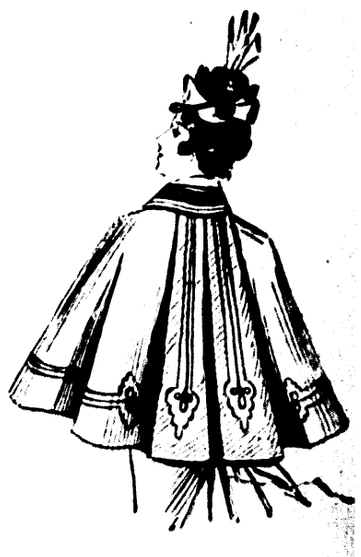

...Come and See What We Offer...

We shall make an extra effort to make the visit one of pleasure and profit to you. The styles will include models from the best tailors in Europe and America, in Russian Blouse, Military Coats, Reefers, Street Jackets, Capes, etc., in all leading styles and weaves of cloth, in shades of blue, green, tan, brown, helio and black.

FOR ONE DAY ONLY

...These Wonderful Values for Our Opening Day in Jackets...

Ladies' Heavy Boncle and Beaver Jackets,	for $4.69
Ladies' Black Boncle, lined throughout with silk,	for $5.19
Ladies' Black Beaver Cape,	for $3.98
Misses' Fancy Jackets, very nobby,	for $2.29
Children's Cloaks and Jackets,	for $1.39

..If You Have a Cloak to Buy, Buy Now..

You can make selection of a garment by making small cash payment.

The New York Store RAPP & CO. The New York Store

HELD UP IN DAYLIGHT

Not in Indian Territory, However, but in the Great State of Texas,

TWELVE MILES FROM ITS CAPITAL.

Train Load of Passengers Robbed of Every Cent They Had by Four Men, the Conductor Shot in the Arm and Only One Other Man Offers Resistance and He a Negro and a Mighty Poor Shot—Passenger Has His Collar Shot Off.

Austin, Tex., Oct. 13.—Yesterday afternoon at 5:30 o'clock, in broad, open daylight, and within twelve miles of the corporate limits of this city, the southbound Cannon Ball train on the International and Great Northern railroad, consisting of mail, baggage and express cars and three coaches loaded with passengers, was held up by four men and robbed. The conductor of the train, Tom Healy, was shot by the robbers while resisting them, but fortunately not seriously wounded. One of the passengers had his shirt collar carried away by a pistol ball that was aimed at his neck, and another received a bullet wound in the hand. The passengers were robbed of some $200 in money. The bandits attempted to rifle the safe in the express car, but were unsuccessful.

Passengers Were All Paralyzed.

When the train reached McNeill, a small station fourteen miles above this city, two men heavily armed boarded the train and took up their stand on the rear platform. After the conductor had checked up the train he reached the platform only to find a pistol at the side of his head. The men demanded that he stop the train. He declined to do so and began to run through the train with the robbers in close pursuit. He had not gone half the length of the first car when the foremost robber shot at him, bringing him to the floor with a pistol wound in his right arm. At this juncture the other robber pulled the bell cord and the train was brought to a standstill.

Enter More of the Thugs.

It was evidently at the appointed place, for the train had hardly stopped before two other men whose faces were covered with masks stepped out from the trees and began shooting into the cars. Instantly all was confusion. The two men on the train were immediately joined by those from the woods and began their work. As the train porter sprang from the rear coach and ran for shelter a robber began shooting at him, and the negro emptied a revolver in turn without effect.

EXPRESSMAN TAKES TO THE WOODS.

Thugs Failing to Get the Safe Open Proceed to Loot the Passengers.

The express messenger looked out of his car, and taking in the situation, left his car and ran through the woods and was soon lost to sight. The robbers in the meantime, leaving two men to guard the three coaches, which were packed with passengers, proceeded to the express car and demanded that the baggageman open the express safe, but upon being assured that he could not do so turned their attention to the passengers. They took only money from them, not overlooking a single cent, and walking two by two through the cars so as to always keep their eyes on the passengers. After securing about $200 in this manner they uncoupled the engine from the train and started down the track.

After going several miles they set the lever at a moderate gait and left the engine scampering into the country. The engine came on the flag station at Duval, four miles below, and was there captured and the station agent returned to the scene of the robbery with the engineer, secured the train and came on to this city, arriving here shortly after dusk. The officers have been notified and have gone to the scene of action with bloodhounds to locate the robbers. The two men who boarded the train at McNeill were not masked, but the other two bandits' features were concealed.

The sheriff has sent in a message to the effect that he has struck the trail of two of the robbers. The scene of the hold-up is a famous one for train robberies, three having occurred there within a few years. It is a very wild and mountainous place, just at the foot of a range of mountains that generally afford a safe hiding place. It is learned that yesterday's train was supposed to have had considerable money in the express car and that the robbers were familiar with the delayed schedule. The negro porter who emptied his revolver at the robbers while running away has just been located some twenty miles above the scene of the hold-up at a small station.

METHODIST LAY REPRESENTATION.

Increase Thereof Comes in the Rock River Conference of Illinois.

Chicago, Oct. 13.—Resolutions favoring equal representation of laymn and preachers in conferences were adopted at yesterday's session of the annual Rock River conference of the Methodist church. Rev. P. H. Swift, secretary of the committee of five appointed Monday to report on lay representation, yesterday recommended the adoption of the proposition for a constitutional change in the rules of discipline granting equal representation in numbers of preachers and laymen at the Methodist general conference which is held every four years. This proposition was passed by a unanimous vote. In addition a resolution was passed favoring the laity in regard to the Rock River conference.

Council of Railway Union Chiefs.

Peoria, Ills., Oct. 13.—The conference of grand chiefs of the railway brotherhoods, called to consider the plan of an international federation for mutual co-operation and assistance, transacted no business pending the arrival of Grand Chief Arthur, of the engineers. It is plain that the sentiment is strongly in favor of federation, the plan having been indorsed by the conventions of the firemen, the trainmen, the railroad telegraphers and the conductors.

[illegible] in the Tontport Trial Ends.

[illegible] Oct. 13.—Attorney [illegible]

PEOPLE OF THE COUNTRY.

Few of Them Have to Have Learned Anything Noble from Nature.

"For the stability and righteousness of our government we are accustomed to think we must pin our faith on the country people who live 'near to nature's heart,'" writes Mrs. Lyman Abbott in The Ladies' Home Journal, the first of a series of "Peaceful Valley" papers, which picture life in an ideal rural community. "But how many of them," she says, "seem to have learned anything noble from her? Her beauty does not refine them, her honesty does not incite them to thoroughness, her free handedness does not inspire them to generosity—they become narrow and sordid in the midst of grandeur and liberality. They imagine there can be nothing in life but work or play, toil or rest, and they feel a contempt for those who play and rest. They have never learned to mingle work and play, toil and rest in due proportion, and they cease to find any pleasure in life unless they abandon work altogether. Like the tired woman who wrote her own epitaph, they fancy heaven a place where they can 'do nothing forever and ever.'

"This view of life makes loafers in the village as it makes them in the cities. When a different spirit has found room to grow, a new order of living prevails. Life becomes something more than a slow grinding of the mill, more than a burden, to be endured only because it cannot be at will laid down. It becomes a luxury as well as a necessity. Individuals combine, not for their own advantage, but to multiply benefactions, and as strength increases by its right use, the attainment of one worthy and ambitious advantage is only the suggestion and achievement of another."

LACK ORIGINALITY.

Why Many Criminals Are Easily Brought to Justice.

"One reason why detectives appear to do something miraculous occasionally is that there is after all very little originality in criminals," said one of Chief Hazen's sleuthhounds recently.

"When a man sets out to get money by crooked means, he seldom sits down and evolves a new plan. On the contrary, he evidently thinks of the smart cases he has heard of at different times, makes up his mind which suits him best and copies the plan adopted very closely indeed.

"Hence, when the detective sets out, he has, in many instances, quite a string of precedents to take as guides to the course the criminal will probably pursue.

"One case, years ago, that helped me immensely in the business, was a forgery. The man had disappeared and left no clew whatever behind.

"I obtained access to his room and found that he had developed a partiality for cutting scraps from newspapers. There was a whole drawerful of these, and I went through them carefully.

"Several had relation to forgery cases, and one cutting that appeared to be pretty badly fingered described how a forger had got away in woman's attire.

"I worked on the theory that my bird had flown in this manner and followed it up until I finally got on the track and captured the criminal.

"The capture was regarded as a very remarkable one, but, as a matter of fact, the runaway had left for me an exceedingly valuable clew. If he had taken the precaution to burn that cutting, he might have escaped capture altogether."—Cincinnati Enquirer.

"How" Used For "That."

Dr. Holmes wrote half a century ago, "Don't, let me beg of you—don't say 'how' for 'what,'" and "Please don't say 'how' for 'that'" is the wail of the sensitive reader of today. If an American, he is likely to ascribe the reigning fancy for the sin to Mr. Howells, who has taken to it with his usual ferocity, possibly because long practice on his own signature makes the adverb easier for him to write than the conjunction.

Lately the word has begun to infest the writings of English politicians, possibly as a result of association with the Irish members of parliament, for "he said how he was going" is a literal translation of the Gaelic equivalent of "he said that he was going." But the worst instance of its use appears in a letter written by the Hon. Auberon Herbert to the editor of the London News, and, misusing the word 16 times in 40 lines, Connemara's self could do no more.—New York Times.

A Human Bloodhound.

In Abyssinia they have a very picturesque fashion of identifying thieves. There is an official nominated for the purpose in each district. Upon receiving information of a robbery he gives his confidential servant a dose of certain herbs, afterward a pipe of tobacco.

The man drinks and then smokes. In due course he begins to rave and to crawl about on hands and knees. Then the thief catcher puts a rope about his loins, and on all fours he perambulates the neighborhood, sniffing like a hound, enters a house at last and goes to sleep upon the floor. That is legal evidence of the owner's guilt.

He has to pay the value of the stolen goods or to "square" the thief catcher, which, as a rule, comes to much the same thing.

The Small Unwashed.

The Lapp baby belongs to the class of the small unwashed. When its mother is in a particularly neat frame of mind, she daubs fat on it, and that is all the bathing that the youngster is likely to get, as it outgrows foudling and fat dubbing in time.

A Massachusetts soldier was the first [illegible] in the civil war. He enlisted [illegible] 20, 1861, and 20 days later [illegible]

Carnival Excursion

To Grand Rapids At Special Low Rates.

There will be a hot time in the old town during the last week of October, and to make it easy for everybody to enjoy the Carnival attractions and do a little business too, the C. & W. M. railway will run excursions from various points at very low rates. The day fixed upon the excursion from Benton Harbor is October 26. Train will leave at 8:25 a. m. and arrive at Grand Rapids at 12 noon. Leave returning at 6:00 p. m. and 11 p. m. Round trip rate $1.50, If you wish to stay longer, purchase a ticket at one fare rate good until Saturday, October 30. Great attractions day and night all the week. Late trains returning will enable all to see the festivities at night and reach home by daylight. Sleep on the cars and have no expense for lodging.

GEO. DE HAVEN, G. P. A.

..THE..

Leader Store

118 W. Main Street,
Avery Building,
Opposite Farmers and Merchants Bank

We earned a reputation as the Bargain Center in Berrien County by selling honest merchandise at lowest prices.

A FEW OF OUR PRICES:

Men's good wearing Shoes, with double soles, worth $1.50, our price 75c
Ladies' Fine Walking Shoes.....75c
Best Ladies Fine Shoes, worth $2.50 and $3.00, our price.....$1.50
Men's good every day suits.....$2.00
Men's Fine Wool Suits.....$3.50
Men's best all wool Black Clay Worsted Suits, worth $10 and $12 our price only.....$6.48
Boys' good wearing Shoes.....75c
Boys' good wearing Suits.....75c
Boys' all wool Knee Pants, fully worth 50c and 75c.....25c
Tinware, Glassware and Notions at wonderfully low prices.

Call, examine our goods and prices and be convinced.

..The Leader Store

Buy Your Meats

—OF—

Wenninger & Totzke

...Good Meats...

Good Service Guaranteed.

We make a specialty of our Home Made Sausages.

Twin City Telephone No. 25.

TO THE LADIES.

Shampooing
—AND—
Hairdressing
Parlors...
Beautiful Faces Made to Order

MADAME J. DE CANTER will be in Benton Harbor on Monday and Tueseay of each week. Switches made to order. Hair goods for sale. Also a fine assortment of toilet articles for sale.

CHADWICK & REHM.

No extra charge for going to the house.

Coal and Wood

..E. E. GODFREY..

OFFICES AND YARD

Across Canal, opposite Graham & Morton Dock.

JOHN BAUTE & SON

Practical Roofers. Tin, Iron, Steel, Asbestos and Felt

ROOFING

and Roof Painting and Repairing. In connection with our foundry and Machine shop we deal in new and second hand

ENGINES and BOILERS

and machinery of all kinds. Also manufacturers of

Wood Split Pulleys, Collars, Couplers, Hangers and Shafting. Agents for the DAYTON GAS ENGINE the best in the market.

MRS. T. B. WHITE

MANUFACTURER OF

Fine Ice Cream

138—PIPESTONE STREET—188

Brick Ice Cream a Specialty

Leave orders one day before using. Home Made Baking, Oysters, Lunches and Hot Coffee will be sold at the City Ice Cream Parlor, Newland Block.

Hunters' Rates.

The Vandalia line will sell hunters tickets good for thirty days at very low rates to points in Arkansas, Louisiana, Tennessee and Mississippi. For rates and full information, call on or address

FRANK R. HALE, agent.
St. Joseph, Mich.

$10.05 to Nashville and Return.

October 4 the Vandalia line will sell [illegible] St. Joseph to Nashville [illegible]

Benton Harbor and Alaska Mining and Investment Co.

A FEW SHARES

...STILL ON THE MARKET...

$25-Per Share-$25

Cash or Installments of $5 per Month..

The greatest absolutely certain mining investment offered the public. There is a chance to lose only a small percentage of the investment and the probabilities are for receiving several times the sum invested.

In buying this stock you deal with men you know. You come in on the same plan of investment as the directors and officers.

The stock is going fast. Secure a share before the supply is exhausted.

Prospectus and map will be sent to parties interested.

Address any of the officers or directors.

DIRECTORS

A. PLUMMER
DR. GEO. M. BELL
S. A. BAILEY
A. A. JOHNSON
I. W. RIFORD
GEORGE R. DATER
M. H. MORROW
C. E. STONE
L. & F. H. KELLEY
SAMUEL GENTLE
EDGAR NICHOLS

OFFICERS

A. PLUMMER, Pres. I. W. RIFORD, Sec'y
DR. GEO. M. BELL, Treas.
EDGAR NICHOLS, Gen. Manager.
A. A. JOHNSON, Mining Engineer

The Zombro Lumber Co.

Lumber, Lath, Shingles..

Manufacturers of Exterior and Interior Work, Finishing, Stairways, Moulding, etc. Estimates given on all work promptly and accurately.

F. B. CHRISTOPHER, Manager.
A. A. COVELL, Estimator.

Office, Yard and Planing Mill,
NORTH SIDE OF CANAL
Benton Harbor, Mich.

HURRAH! HURRAH!

I have bought the entire stock of Dry Goods, Clothing, Shoes, Tinware, Crockery and Gents' Furnishing Goods at 110 Territorial street for 40 cents on the dollar. I will give the public the advantage.

M. HENNES,
NEW BARGAIN STORE
119 East Main St., opp. City Hall.

SECRET SOCIETIES

TRIBE OF BEN HUR, HARBOR COURT No. 2, meets alternate Monday nights, beginning April 12.
E. W. CARLEY, Chief,
MABEL GEER, Scribe.

LADIES CIRCLE G. A. R., REGULAR meetings second and fourth Wednesdays of each month at 2:30 p. m., in G. A. R. hall
MRS. ELLEN D. PLUMMER, President.
MRS. NELLIE L. WARD, Secretary.

BENTON DIVISION, COURT NO. 1, ORDER of Patricians, meets every Friday evening in Modern Woodmen hall.
JOHN SELFRIDGE, Justice.
W. H. ANDREWS, clerk.

KNIGHTS OF THE MACCABEES, BENTON Tent, No. 104, meet at Odd Fellows' hall. Regular review second and fourth Fridays in each month.
G. W. FALES, Com.
R. P. CHADDOCK, R. K.

BENTON LODGE NO. 122, I. O. O. F., MEETS every Tuesday evening at 7:30 o'clock in their lodge room opposite the post office. All visiting brothers are cordially invited.
GUY E. MITCHELL, N. G.
GEORGE W. FALES, Secretary.

LADIES OF THE MACCABEES, BENTON Hive, No. 545, meet at Odd Fellow's hall first and third Wednesday nights of each month.
EMMA CANTRELL, Commander.
MARGARET MURRAY, Record Keeper.

WOODMEN OF THE WORLD—BANNER Camp No. 40 commencing April 30, meet every other Friday evening at 7:30 o'clock at G. A. R. hall on West Main street. Visiting sovereigns will be cordially received.
JOHN F. GERLING, Consul Commander.
JOHN F. HARPER, Clerk.

MODERN WOODMEN OF AMERICA, IVY Leaf Camp No 901 meets every Monday evening at the Woodmen Hall on West Main street. Visiting Woodmen will be cordially entertained.
B. L. HALL V. C.
N. G. WENSLL Clerk.

These Are Regular
—OR—
ALLOPATHIC

REMEDIES which are Prepared on Sound Principles. Dr. Marchaux's always Cure. Have stood the test of years. Are absolutely Pure. Dose perfectly accurate. Are Scientific. The only reliable remedy for home use. They are pleasant to take. The form is attractive

No. 4. Cures Scrofula, Pimples, Boils, General Debility, Weakness, Loss of Appetite.
No. 16. Cures Rheumatism, Sciatica, Neuralgia, Gout, Pleurisy, Relieves Pain.
No. 43. Cures Fever, Malarial, Mumps, Chills and Fever.
No. 7. Cures Debility, Loss of Appetite, Used as a general tonic.
No. 42. Cures Catarrh, Measles, Night Sweats, Slight Fevers.
No. 41. Cures Acidity of the Stomach, Bad Breath, Heartburn, Waterbrash.
No. 40. Cures Hay Fever, German Measles, Asthma.
No. 25. Cures Whooping Cough, Hoarseness, Loss of Voice.
No. 24. Cures Whites, Excessive and Painful Menstruation, Female Complaints.
No. 23. Cures Cholera Morbus, Convulsions, Colic, Sleeplessness, Nervousness.
No. 8. Cures Jaundice, Liver Disease, Worms, Ulcers, Stomatitis, Heavy and Dull Feeling.
No. 6. Cures Loss of Voice, Hoarseness, Cough, Bronchitis, Asthma, Colds.
No. 17. Cures Diseases of the Kidneys and Bladder.
No. 14. Cures St. Vitus' Dance, Nose Bleed, Paralysis, Heamorrhages.
No. 19. Cures Constipation, Sour Stomach, Dull Feeling, Dyspepsia, Skin Diseases.
No. 12. Cures Croup, Cough, Hoarseness.
No. 5. Cures Dyspepsia, Biliousness, Cholera Infantum, Diarrhœa, Vomiting, Chicken Pox.
No. 18. Cures Bronchitis, Hysteria, Dysmenorrhœa, Liver Diseases, Chills, Nervousness.
No. 30. Cures Headache, Influenza, Nervousness.
No. 10. Cures Amenorrhœa, Weakness, Rundown and Weakened condition of system
No 22. Cures Quinsy, Sore Throat, all Throat Troubles.

Only 25 Cents Each.
FOR SALE BY
LOWE & WITHERSPOON,
J. A. SHEFFIELD & SON.

THE EVENING NEWS

TEXAS PANIC-STRUCK.

Shotgun Quarantine Set Up in All Directions and Railway Travel Paralyzed.

NO STOPS EXCEPT AT BIG TOWNS.

Yellow Fever Scare Takes Right Hold of the Lone Star State Citizen, It Seems—Few Cases at Infected Points and They of the Prevailing Mild Type—New Orleans Sees No Prospect of Resumption of Business Very Soon.

Austin, Tex., Oct. 13.—The most serious situation now confronting the people of Texas is the almost complete blockading of travel owing to the yellow fever scare. Many trains on all the principal lines have been abandoned, and local lines have stopped running entirely. Both divisions of the Houston and Texas Central and the Southern Pacific are tied up most effectually, not a single wheel moving save in the extreme northern portion of the state. Every small town in the state is rapidly organizing shotgun quarantines, so that trains cannot stop except at the big cities. The situation in the entire state is highly panicky, and the feeling is one of growing alarm and apprehension. By tonight, unless the situation is soon relieved, the entire southern and central portions of the state will be practically without any railroad facilities, as all trains will be stopped.

Not Much Yellow Fever, Either.

Yet there is but little yellow fever. Further investigation of the supposed case at San Antonio discloses the fact that the dead man did not die of yellow fever, but of Bright's disease, complicated with malaria. At Houston two more cases were yesterday placed under surveillance by the board of health as being of a suspcious character. They are isolated and will be guarded. But Houston worke up yesterday morning to find itself in quarantine, with the declaration of State Health Officer Swearingen, based on the statement of Dr. Guiteras, that four cases of yellow fever existed there. The public schools were not opened, and this fact created some alarm. Few trains left town and all were well filled. The cases have been promptly isolated.

Fever Is Mild at Galveston.

At Galveston the situation is hopeful. It is agreed that the fever is of a mild brand and not to be feared. The board of health issued an address declaring the disease to be of a light type and stating that eleven cases have been reported all told, and that these eleven are either recovered or convalescent. It has been decided by the board of health to be unnecessary to close the schools. Dr. H. A. West, of the board of health, reported yesterday afternoon that Isadore Mayer, a fisherman aged 46 years, living at Thirty-second street and Avenue P, has an absolute case of yellow fever.

NO WORSE AND NO BETTER.

Little Hope at the Crescent City for Business Resumption—Record of Cases.

New Orleans, Oct. 13.—The fever situation grew no worse here yesterday, but at the same time there is no rift yet showing through the clouds, and promise is not bright for an immediate reopening of the avenues of industry. Daylight had hardly come yesterday morning before two deaths had been announced, but no other fatalities were reported when night fell. The new cases were as usual, widely scattered, and increased somewhat the total number of cases under treatment, but at the same time there were a large number of cases discharged, and the death percentage suffered a fall.

There has been for some time a general impression that the fever was confined solely to the houses of the poor. But it has likewise found its way into the houses of the rich, and there were handsome mansions yesterday on Jackson avenue and other fine residence streets throughout the city from which the flag was flung. Of the new cases included in the bulletin last night those of Mrs. Hunter C. Leake, wife of the general agent of the Illinois Central railroad; James R. Anderson, a prominent supply agent representing eastern houses, and Mrs. Eakin, wife of the superintendent of the Standard Oil company, are said to be of a somewhat mild type.

The record for this city yesterday is as follows: New cases, 38; deaths, 3; total cases to date, 654; total deaths, 68. Biloxi reports 12 new cases, no deaths; Scranton, 11 new cases, no deaths; McHenry, 1 new case; Clinton, 2 cases; Nitta Yuma, 6 cases; Edwards, 10 new cases, no deaths; Mobile, 3 new cases, no deaths.

A telegram from Birmingham, Ala., says that yellow fever has existed for several days at Wagar, a lumber camp on the Mobile and Birmingham railroad, 104 miles south of Selma, Ala. Dr. Saunders, state health officer went there and confirms the report.

Geraldine Beats the Editors.

Omaha, Neb., Oct. 13.—The committee appointed from the directors of the Trans-Mississippi Exposition association to investigate the charges against Dion Geraldine, yesterday made a report exonerating Geraldine from any charge of dishonesty or collusion with contractors. The directors adopted the report, after voting down a resolution that Geraldine be dismissed from his position of superintendent of construction.

Young Hough Is the Murderer.

Owatonna, Minn., Oct. 13.—Leigh Hough, brought here from Guthrie, Ky., charged with murdering Joe M. Clark here thirty days ago, has made a full confession to Sheriff J. Z. Barncard and several witnesses. Hough admitted that he killed Clark, striking him on the back of the skull with a heavy hammer. He is but a boy of 15 years.

Royal Arch Masons in Council.

Baltimore, Oct. 13.—The opening exercises of the thirtieth triennial and also the centennial conclave of the general grand chapter, Royal Arch Masons of the United States, were held yesterday morning at the temple on North Charles street.

Prohibition the Issue in Iowa.

Fort Madison, Ia., Oct. 13.—Hyman, chairman [illegible] Democratic com-

The White House Store

Our Fall Prices will Create a Sensation

Each day we climb higher and higher the mountain of success. Everybody has a word of praise in our behalf. Every sale we make is seed sown that blossoms into continual patronage. Call and see the largest and best stock of **Men's, Boys' and Children's Suits, Overcoats, Ulsters and Reefers** ever shown in Western Michigan. Also the greatest variety of **Ladies', Misses', and Children's Cloaks, Jackets and Capes; also Shirt Waists;** which you cannot find outside the White House. **Dress Skirts, Silks and Wools; Blankets, Underwear for Men, Women and Children, Hats and Caps, Gloves, Mittens, Trunks, Valises, etc.**

Remember we do not take the people of Benton Harbor, St. Joseph or any other part of the world for such big fools to try to make them believe that we will sell them $15 suits for $3, but we have a great variety of Men's Suits which we offer during this big opening sale for **$3.50** that we will put against any $7 suit in town. Also our **$5.00** Beaver Overcoat against any $8 coat. Call and see them.

Our Cloak Opening Sale
...Thursday, October 14...

C. & J. SCHERER
...WE LEAD...
111 E. MAIN STREET, BENTON HARBOR

Drs. B. S. & Co.

THESE CELEBRATED SPECIALISTS WILL BE AT
St. Joseph, Lake View Hotel, Tuesday, Oct. 19;
Benton Harbor, Hotel Benton, Wednesday, Oct. 20;
Coloma, Teeter House, Thursday, Oct. 21.

• Consultation and Examination Free and Strictly Confidential.

DRS. B. S. & CO. devote their attention to diseases of the eye, ear, throat and lungs, asthma and consumption, and all chronic, private and nervous diseases, deformities, granulated lids, cross eye, deafness, discharge of the ears, bronchitis, chronic cough, goitre (big neck), fever sores and ulcers, Bright's disease, rheumatism, all diseases of the kidneys and bladder, heart, stomach and nervous diseases, chorea—St. Vitus dance—general debility, scrofula, skin diseases, diseases of men and women, and all diseases due to bad blood.

Epilepsy or fits positively cured by a new and never failing remedy.

Drs. B. S. & Co. make a specialty of all forms of rectal diseases, piles—internal and external, itching and bleeding, rectal ulcers, fisures, fistula—which are often taken for nervous and lung trouble, all cured. Remember we cure all forms of piles without pain, interruption or detention from business, and without the use of knife, caustic or ligature. Come and be convinced.

To Young, Middle-Aged and Old Men

Suffering from spermetorrhea, impotency—lost manhood—or from weakness brought on from errors or indiscretions in youth or overindulgence in later years, are given permanent relief. Absolute cures guaranteed; strictly confidential.

Tumors and cancers cured without acids, knife, pain or scar. New methods.
Catarrh. New home treatment Unsurpassed and cheap.
Guarantee to cure every case of dyspepsia, sick headache, tape worm or stricture.
We will give special attention to difficult cases and to cases other physicians have failed to cure. Persons applying for treatment will please bring two or three ounces of urine for analysis.

DRS. B. S. & CO.,
LOCK BOX 160. MUSKEGON, MICH.

TO THE PUBLIC.

As a stranger soliciting a share of your patronage it is but just to you and to myself that I make some mention of my fitness for the work I would undertake. I come from a medical family, my father, brother and many relatives being physicians. I have attended and hold credentials from leading homœpathic and allopathic medical colleges. For eighteen years I have successfully conducted a large practice. I have held high office in State and National medical societies, and received honorary professional recognition from abroad. I have had considerable hospital experience, am something of a medical writer and author, and have been professor in reputable medical colleges.

These frank statements can be easily verified. If they commend me to your confidence it will give me pleasure to professionally advise and assist healthward all who need and desire my services.

I am prepared to and will practice all branches of medicine and surgery, but because of special research, experience and success in this direction, greatly prefer and particularly invite those suffering from obscure, complicated, delicate, and all chronic or lingering diseases to consult me. Obstinate cases that others have failed to cure are solicited.

My office is at 112 East Main street, one door east of the postoffice.

Respectfully, C. EDSON COVEY, M. D.
26t619

T. F. Anthony, Ex-Postmaster, of Promise City, Iowa, says: "I bought one bottle of 'Mystic Cure' for Rheumatism, and two doses of it did me more good than any medicine I ever took." Sold by G. M. Bell & Co., Druggists, Benton Harbor, 103 Main street.

Don't Tobacco Spit and Smoke Your Life Away.

To quit tobacco easily and forever, be magnetic, full of life, nerve and vigor, take No-To-Bac, the wonder-worker, that makes weak men strong. All druggists, 50c or $1. Cure guaranteed. Booklet and sample free. Address Sterling Remedy Co. Chicago or New York

Rounds, Warner & Co.
BANKERS.

Buy and Sell Exchange
Discount Approved Paper
Sell Foreign Passage Tickets
Receive Deposits
Interest paid on Time Deposits

BLOOD POISON
A SPECIALTY

Primary, Secondary or Tertiary BLOOD POISON permanently cured in 15 to 35 days. You can be treated at home for same price under same guaranty. If you prefer to come here we will contract to pay railroad fare and hotel bills, and no charge, if we fail to cure. If you have taken mercury, iodide potash, and still have aches and pains, Mucous Patches in mouth, Sore Throat, Pimples, Copper Colored Spots, Ulcers on any part of the body, Hair or Eyebrows Falling out, it is this Secondary BLOOD POISON we guarantee to cure. We make the most [illegible]

3 Things to ..Remember

FIRST.
Preserve your health by having your Plumbing put in by a man who understands his business thoroughly.

SECOND.
Keep warm by using a Jewell heating stove, wood or coal. No better stove made.

THIRD.
Be happy by having your food cooked on Jewell Stoves and Ranges.

FINALLY
When healthy, warm and happy come in and see us and we will find you a pleasant customer for our complete line of Hardware, Paints and Oils, Shelf Hardware, etc.

Yours for Business,
B. L. Hall
126 Pipestone St

A Short Winter

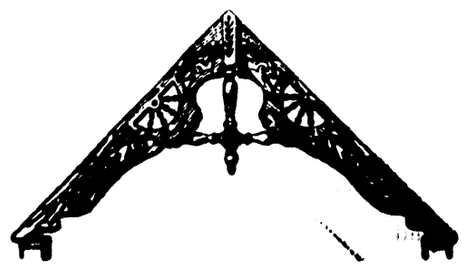

Is guaranteed to all who fit their homes with the Fancy designs of Wood Work which we make, our specialty is Grill Work and Wood Ornaments. The most complete wood working establishment in southern Michigan.

W. H. Berkheiser
159 West Main Sreet.

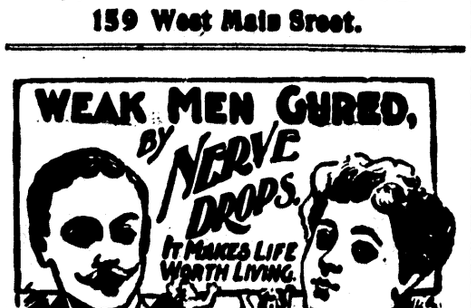

This great remedy CURES all Nervous Diseases such as Weak Memory, Loss of Brain Power, Lost Manhood, Nightly Emissions, Evil Dreams; and strengthens the Generative Organs of either sex that may be impaired through youthful errors, which often lead to Consumption and Insanity. Sold with a guarantee to cure, or money refunded. $1 per box [illegible] carried in vest pocket. Write us [illegible] TESTIMONIALS. Ask your [illegible]

Farmers and Merchants ..BANK..

BENTON HARBOR, MICH.
Capital $50,000. Surplus, $46,000

JOHN ROBINSON, President — CHAS. FOSTER, Cashier
R. M. JONES, Vice Pres. — C. B. WINSLOW, Asst. Cash.

DIRECTORS—John Robinson, R. H. Sherwood, William Stewart, A. Plummer, Edwin Brand, O. B. Hipp, R. M. Jones, W. P. Robbins and Charles Foster.

Do a General Banking Business.
..Savings Department..
Interest paid on Deposits.

How Trains Run

WEST MICHIGAN.

CHICAGO & WEST MICHIGAN RAILWAY
In effect Sept. 26, 1897.

Going South			Stations.	Going North		
a.m.	p.m.	p.m.		p.m.	p.m.	a.m.
8:30	1:25	11:30	Grand Rapids	1:35	10:25	6:30
11:55	3:50	3:00	Benton H'rbor	10:20	8:05	3:00
12:05	3:57	3:15	St. Joseph	10:20	7:50	8:50
3:10	6:50	6:40	Chicago	7:20	5:15	9:20
p. m.	p. m.	a. m.		a. m.	p. m.	p. m.

DETROIT, GD. RAPIDS & WESTERN R. R.

Trains leave Grand Rapids for Lansing and Detroit at 7:00 a. m., 1:20 p. m. and 5:35 p. m. For Saginaw at 7:10 a. m. and 4:20 p. m.
Parlor cars on all trains: seats 25 cents.
GEO. DEHAVEN, Gen. Pass. Agt., Grand Rapids.
JAS. MAHONEY, Agt., Benton Harbor.

THE BIG FOUR.

C. C. C. & ST. L. RAILWAY.
MICHIGAN DIVISION.

No. 23 leaves Benton Harbor at 7:00 a. m. for Indianapolis, Louisville, Cincinnati and intermediate points. No. 25 leaves at 1:00 p. m. for Indianapolis, Louisville, Cincinnati and intermediate points. No. 27 leaves at 5:00 p. m. Niles accommodation. Arrive at Benton Harbor: No. 22, 8:50 a. m. No. 22, 8:10 p. m. No. 24, 6:40.

VANDALIA LINE.

Taking effect Sept. 28, 1897

South bound. No. 15	No. 3		North bound. No. 6	No. 14
p m	a m	Stations	p m	a m
5 15	10 45	St. Joseph	2 15	9 15
5 45	11 08	Baroda	1 51	8 42
6 12	11 29	Galien	1 30	8 16
7 00	12 08	South Bend	12 58	7 20
	2 20	Logansport	10 35	
	5 45	Indianapolis	7 10	
	6 35	Terre Haute	6 20	
	p m		a m	

All trains daily except Sunday.

For complete time card giving all trains and stations, and for full information as to rates through cars etc. address
FRANK R. HALE, Agent St. Joseph, Mich.
E. A. FORD, Gen. Pass. Agt., St. Louis, Mo.

Milwaukee, Benton Harbor & Columbus Railway Co.

TIME TABLE.
Effective Monday, October 4, 1897.

Going South No. 3 Daily Ex. Sun.	No. 1 Daily Ex. Sun.	Mls from B. H.		Stations	Going North No. 2 Daily Ex. Sun.	No. 4 Daily Ex. Sun.
p m	a m				a m	p m
4 20	6 45			Lv Ben. H'rbor Ar	11 10	7 10
*4 33	*7 00	8.2		Royalton	*10 56	*6 56
*4 46	*7 07	11.4		Hinchman	*10 44	*6 44
4 59	7 20	16.5		Berrien Springs	10 31	6 31
*5 09	*7 27	19.5		Oakland	*10 21	*6 21
5 30	7 55	27.0	Ar	Buchanan Lv	10 00	6 00

*Stop on Signal only.

Connections—No. 1 with M. C. No. 21 west. No. 4 with M. C. No. 14 east. No. 2 with M. C. No. 9 east and C. & W. M. No. 1 south. No. 4 with C. & W. M. No. 4 south and No. 3 north.

Benton Harbor Depot—E. Territorial [illegible]

BARBER DISCOURAGED

Says It is Hard Work to Uphold the Sunday Law Alone.

Sam C. Brown, the barber who has been pushing the cases of the barbers arrested for keeping open their shops on Sunday, is discouraged and ready to give up the fight. He says that he paid out $10 in cash and spent considerable time in looking up evidence and that he hasn't the encouragement of the proprietors of the others shops or the barbers of the city. He is ready to quit unless he receives some help in the work of prosecuting the violaters of the Sunday law.

SITUATION IS INTERESTING.

Gossip About the Railroads Entering Benton Harbor.

There are many interesting facts in connection with the local railroad situation. The land on which the Big Four station stands belongs to Andrew Crawford of Chicago, and the lease expires in about four years. To reach its present terminal the Big Four leases a strip of ground of the West Michigan also.

When the union depot was talked of it was the purpose of the West Michigan to construct the building and then lease tracks and station facilities to the Big Four and the Benton Harbor & Columbus.

The West Michigan is not worrying about its future in this city as it holds the key to the situation and is in a shape in a small way to dictate to the Big Four. A short time ago concerning a matter of dispute the general manager of the West Michigan, in a letter to another official, remarked that he thought that the Big Four would come and see the West Michigan company.

The Benton Harbor & Columbus road has authority to cross the tracks of both the Big Four and West Michigan roads and if the new road sees fit to exercise that right it may be necessary for it to adopt the means employed by the Baltimore and Ohio when it crossed the Michigan Central in Indiana. The state militia was called out and it protected the Baltimore & Ohio men as they laid the crossing. The railroad company had to stand the expense of bringing out the troops.

BOATS AND RAILROADS.

The car ferry entered port this noon with 28 loaded cars.

The steamer Peerless arrived in port this morning with a full cargo for transfer over the Big Four. When she clears she will have aboard three vapor launches, manufactured by the Truscott boat company, which will be delivered at Duluth.

The steamer Milwaukee arrived this morning from Chicago with a cargo of 800 tons, a large quantity of which was glucose. The steamer Louisville did not carry any local freight yesterday and the accumulation of two days was brought over by the Milwaukee.

Old papers for sale at this office.

ST. JOSEPH.

A. Shepard and wife returned today to their home in Detroit.

Mr. and Mrs. S. B. Anderson leave tomorrow for their home at Nashville, Tenn.

A. G. Dexter has moved into the residence vacated by R. Gates Rice at 142 Main street.

Mrs. A. W. Wells is receiving her friends this afternoon between the hours 2 and 5 o'clock.

Mrs. McMann, of Chicago, and Mrs. Nicholson, of Detroit, are the guests of Mrs. John Wallace.

Lewis Ake was taken to Ionia today by Deputy Sheriff Tennant to serve a two year's sentence in that institution.

The yard in front of the government supply station is being renovated with the effect of greatly improving the appearance of the building and grounds.

Mesdames Miller and Beers yesterday administered to the wants of Mrs. Porter, a destitue widow. They were acting under instructions of the ladies of the G. A. R.

Jeweler Harry Stone has paid the judgment of $30 secured against him by Anderson, Juergens & Co., of Chicago, and upon which an execution was issued yesterday, and has reopened his store.

Saturday Herald: A citizen of this city who formerly lived at Hastings was asked this week if he thought the people of that place would silently submit to the choice of a postmaster like the one just made for St. Joseph, and he answered emphatically that he knew them there so well that he was satisfied they would not. In Benton Harbor there are any number of people who speak openly of the appointment as a great wrong and it is well known to all that if any one should attempt such a game there he would be buried forthwith under such a sentiment of indignation that he would never again appear before the public. Niles, too, and Kalamazoo and other cities would sit down hard on the man or set of men who would attempt to crowd a "new man" into the best office in a town when there are plenty of older and more worthy and fully as competent citizens to fill the position.

TO CURE A COLD IN ONE DAY.

Take Laxative Bromo Quinine Tablets. All druggists refund the money if it fails to cure. 25c.

Marriage Licenses.

Charles Martin Steele, 25, Fennville; Nettie Electa Caruthers, 19, Buchanan.

Levi Krieger, 31, Bainbridge; Matilda Schrooz, 27, same.

Notice.

Good work horses for sale cheap at Herring Bros' livery and sale stable, St. Joseph. 628t12

Coal and Wood

..E. E. GODFREY..

OFFICES AND YARD

Across Canal, opposite Graham & Morton Dock.

DEMOCRATS VICTORIOUS.

Indianapolis Silver and Gold Democrats United.

INDIANAPOLIS, Oct. 13.—The democrats yesterday elected Thomas Taggart, mayor of the city, by a plurality of about 4,000. Taggart was a silver man and was endorsed by the gold democrats.

McKinley carried the city last fall by a plurality of 7,000. The democrats are jubilant and want to run Taggart for governor.

OLD MEN.

They Will Race for Prizes With Bicycles.

Under the auspices of the Orin Cycle company an old men's bicycle race will be run Saturday afternoon over the course which describes a circuit of the two cities, starting at Benton Harbor and riding to St. Joseph by way of Napier's bridge, returning over East Main street where the finish will be made.

All men over 45 years of age are eligible to enter the race and two prizes to the riders finishing first and second will be awarded, the first prize being a fine diamond lantern and the second a Mesinger saddle.

Doctored Nine Years For Tetter.—Mr. James Gaston, merchant, of Wilkesbarre; Pa., writes: "For nine years I have been disfigured with Tetter on my hands and face. At last I have found a cure in Dr. Agnew's Ointment. It helped me from the first application, and now I am permantly cured." Sold by H. L. Bird and Geo. M. Bell & Co.—15.

Probate Court.

Thomas Evans, administrator of the estate of Charles D. Evans, deceased, filed a petition for license to sell certain real estate of said deceased. Hearing November 8.

Old papers for sale at this office.

The White House Store

On account of the storm Monday we have decided to hold our

Great Cloak Sale

Tomorrow, Oct. 14

25 per cent off on all Cloaks, Jackets and Capes, Fur Collaretts, etc.

Remember this offer stands good for TOMORROW ONLY.

C. & J. SCHERER

Bargains and Where They May be Secured.

Relief in Six Hours

Distressing Kidney and Bladder diseases relieved in six hours by the "New South American Kidney Cure." This new remedy is a great surprise on account of its exceeding promptness in relieving pain in the bladder, kidneys, back and every part of the urinary passages in male or female. It relieves retention of water and pain in passing it almost immediately. If you want quick relief and cure this is your remedy. Sold by G. M. Bell & Co., 103 Main street, Druggist, Benton Harbor, Mich.

Get one of those $15 suits of Joe Hansen, the tailor, he guarantees them to give perfect satisfaction.

Nate Gifford for fine rigs.

It knocks a cold in one night. Ask for Nor-Kold at Bird's drug store. Satisfaction guaranteed. Price 25 cents.

Old papers for sale at this office.

The Enterprise laundry is now ready for business. Try them for fine work. tf603

Drs. Garratt and Hilborn of Watervliet are making plates at standard prices and are making plates that last. They use only first class teeth and guarantee their work or money is refunded. Call and see them, they will pay your car fare.

The cigars we manufacture, Columbia and Our Congressman cigars 5 cents.

Fine exhibit of oil and water color paintings by local artists this week, including the painting by Mrs. A. C. Wainwright, which took the first premium at the state fair at Grand Rapids, at Judson E. Rice's, 156 Pipestone. These pictures are for sale.

RHEUMATISM CURED IN A DAY.

"Mystic Cure" for Rheumatism and Neuralgia radically cures in 1 to 3 days. Its action upon the system is remarkable and mysterious. It removes at once the cause and the disease immediately disappears. The first dose greatly benefits. 75. Sold by G. M. Bell & Co, Druggists, Ben'on Harbor 103 Main street.

Old papers for sale at this office.

GRAFF CLARKE

..TEACHER OF VIOLIN..

Pupil of Concert Master Eugen Boegner

Enquire of Music Department, Benton Harbor College.

Mail address St. Joseph.

S. M. WHITE

..Dentist

Jones & Sonner Block, Benton Harbor.

[illegible]

Try one of Our Congressman cigars 5 cents.

Grape vinegar is the best for pickles and preserves. You can get it at Rowe's.

One Way Settlers' Fares.

On the first and third Tuesday of each month the Vandalia line will sell one way tickets to points in the south and southeast at very low rates. For rates and full information call or address FRANK R. HALE, agent, St. Joseph, Mich.

Be sure and ask your grocer for Robinson's cider vinegar, it is pure.

Revised List of Big Four Rates.

To Indianapolis, Ind. Tickets on sale October 13, 14 and 18. Good to return October 23 at $5.30 for the round trip.

Hunters' tickets, season 1897. Tickets on sale to southern, southwestern and northwestern points at greatly reduced rates.

Home Seekers' tickets:—Tickets on sale October 19, November 2 and 16, December 7 and 21 or the day preceding, to home seekers, points at one fare for the round trip plus $2

One way settlers' rates: Tickets on sale October 19 to southern and southeastern points at greatly reduced rates.

L. G. SMITH, Agent.

Mrs. L. M. Fitch, hair emporium. Combings made up in all the latest styles. Frizzes, puffs and switches. Parlors 7 Sweet block.

THE long winter evenings will soon be here and everybody will want a bright and entertaining newspaper. This want is fully met by the Chicago Chronicle.

Cistern Cleaning.

William Seel has been doing some good cleaning cisterns and has recommends from Rev. George A. Sahlin, Mayor Bell and George B. Thayer. Every one who patronizes him recommends his work. Call at 197 Riford street. 621t9

Columbia cigars 5 cents.

Apples Wanted.

The Robinson Cider & Vinegar company is ready for its annual grind of apples and will pay good prices for apples delivered at its mill on West Main street. It can use an unlimited amount of apples and is desirous that the fruit growers begin hauling at once.

The ROBINSON CIDER & VINEGAR CO. 602tf

A large stock of portrait frames in new and elegant designs at Judson E. Rice's, 156 Pipestone.

BANK NOTICE.

Treasury Department.
Office of the Comptroller of the Currency,
Washington, D. C., September 21, 1897.

Notice is hereby given to all persons who may have claims against "The First National Bank of Benton Harbor, Michigan," that the same must be presented to Daniel B. Ainger, receiver with the legal proof thereof, within three months from this date, or they may be disallowed.

GEORGE M. COFFIN,
Deputy and Acting Comptroller of the Currency.

..Everybody Wants a Chance..

At some of the Bargains being offered from the Sweet stock of Dry Goods and Groceries. Goods bought at 60c on the dollar can be furnished to the consumer at prices that cannot be matched by dealers who have bought in the regular way. We are going to reduce the stock at all hazrds and can quote only a few of the BARGAINS NOW AT YOUR DISPOSAL.

Colored silk, short lengths for waists, trimmings, etc., old prices 75c to $1.00, now your choice from 50 pieces at 48c yd

All wool novelty dress flannels, 40 inch, Sweet's price 60c, now going at 39c yd

A lot of fancy colored Scotch plaid dress goods at 5c and 9c yd for children's dresses.

Black and colored dress goods galore, and the prices will never be lower.

Brocade velvets for trimmings, etc, old price $1 yd, cut to 48c

A ladies' all wool cashmere hose, all sizes, at 19c, good quality.

1000 yds heavy outing flannels, Sweet's price 10 and 12c, take what you want at 7c yd

New style novelty prints, standard quality, at 3¾c yd.

Heavy brown muslin, worth at wholesale today 5c yd, a limited quantity while it lasts at 4c yd

Ladies' gents' and children's underwear at prices that have never been matched in this city. No need to go cold this winter.

A lot of books, stationery, pens, pencils, ink, etc., to close out at your own price. A chance for the school children.

Men's good working shirts, 20c,

GROCERY DEPARTMENT

A lot of Rio and Santos coffee worth 20c ..... now going at 11c lb.
Good quality Oolong tea ..... at 29c lb.
Rocket baking powder ..... at 8c lb.
Pure leaf lard, 3 pound pails ..... for 20c
New beans ..... at 4c qt.
Fairbank's Gold Dust ..... at 16c pkg.
Fairbank s "Michigan family soap" equal to any soap made "Santa Claus" not excepted ..... 10 bars for 25c

TOBACCOS to be all closed out at cut rates, for instance:
Havana cigar clippings sold at 15c ..... now 9c
Plow Boys ..... going at 4c pkg.
Peerless ..... going at 6c pkg.
Sun Cured ..... going at 6c pkg.
Hand made ..... going at 7c pkg.
Dukes mixture ..... going at 3c pkg.
Briar Pipe ..... going at 4c pkg.
Biggest and best plug ..... going at 15c a lb.
Kylo Plug ..... going at 7c a cut.

..If you Want any of Our Bargains do not Delay..

E. W. MOORE

SUCCESSOR TO C. C. SWEET

131 to 137 Pipestone St. "SWEET'S DEPARTMENT STORE"